

BLOOD'S 15L14: Part 17

By

Vernon R. Morris Jr. MD

D.O. Blood & Co. was established on June 30, 1845 by acquiring the Philadelphia Despatch Post and **the world's first pictorial stamps**, 15L3. On the infamous next day, July 1, 1845 private sector inter-city mail was eliminated, although the public was compensated with a major reduction of inter-city rates to competitive market levels. Over the next few years D.O. Blood & Co printed three varieties of historic "striding messenger" stamps¹ which soon became reserved for *local door delivery*, were considered "city stamps," and today the logo of the Carriers and Locals Society.

Within six months and by January 1846, D.O. Blood & Co. had also designed geometric double circle "post office stamps" inscribed "**For the POST OFFICE**," the **world's first special purpose stamp**² as part of a paradigm shift to bifurcated private postal service. Outbound letters were less costly being easily taken across the street to the post office, but with *savings kindly passed on to the public*.

By January 1848 "**BLOOD'S DESPATCH**" appeared on the next five small rectangular stamps. By May 25, 1848 the company moved from Third and Walnut to Sixth and Chesnut Street,³ across from Independence Hall. Within the span of only eight months single service charge had decreased from 3 cents in May 1848, to 2 cents by July, and **only 1 cent on January 8, 1849!**⁴ Blood's volume discounts were no longer necessary, and bifurcated local service became obsolete.

By March 1849 the Philadelphia carriers likewise reduced their charge to only 1 cent, much like gasoline price wars during the 1950's. No other city including New York had ever matched such low market levels, generally half of the prevailing 2 cents in other large cities, although prepayment was required. Not for three years and April 1852⁵ was collect service reinstated, but at double charge.

During the Spring of 1852 Blood's Despatch slowly introduced its new line of "**Penny Post**" stamps,⁶ beginning with 15L15, which wasn't fully implemented until 1853. The following year Blood's Penny Post issued black 15L16 stamps.

15L14 "bronze, lilac"

The stamp design in **Figure 1** measured 11 mm high by 14.5 mm wide, and is listed in *Scott Catalog* as 15L14 "**bronze, lilac**, ('54)" largely correct as "1848-

¹ Vernon R. Morris, Jr., MD, "Blood's 15L6: Part 6" *The Penny Post*, Vol. 22, No. 2, April 2014, Whole No. 87, page 58.

² Vernon R. Morris, Jr., MD, "Blood's 15L7: Part 7," *The Penny Post*, Vol. 22, No. 3, July 2014, Whole No. 88, pages 29, 53.

³ Vernon R. Morris, Jr., MD, "Blood's 15L11: Part 11," *The Penny Post*, Vol. 23, No. 3, July 2015, Whole No. 92, page 50.

⁴ Vernon R. Morris, Jr., MD, "Blood's Part 14: 15L13," *The Penny Post*, Vol. 24, No. 3, July 2016, Whole No. 96, electronic pages 50, 54, 55, 76.

⁵ Public Ledger, Vol XXXIII No.14.

⁶ Vernon R. Morris, Jr., MD, "Blood's 15L15: Part 15," *The Penny Post*, Vol. 25, No. 1, January 2017, Whole No. 98, electronic pages 2, 21, 37, 76, 77.

1854 for 1 cent,” with 1854 start.⁷ Like contemporary 15L15 and 15L16 the company name BLOOD’S at top was no longer in bold capital letters; gone at bottom was inverted arch DESPATCH, replaced by more mundane PHILAD’A. The new name “**Penny Post**” in old English cursive fonts was properly in center. “BLOOD’S / **Penny Post** / PHILAD’A” 15L14 continued the new company name until the very end. For this article shortened **Penny Post** 15L14 will often be used.

“**Bronze, lilac**” was a pale bronze shade of lettering and double frame; outer frame wide and bold, inner frame thin. No connecting guide lines between stamps, and a clear blank space surrounding each 15L14 stamp. Several panes, and even one full sheet of 100 stamps, **Figure 2**, have survived. A sheet consisted of four panes of 25 stamps each, a pane being five rows and five columns, much like 15L15.⁸

For completeness, old auction catalogs on at least one occasion had perhaps incorrectly referenced 15L14 “bronze on blue.”⁹ Never personally examined by the author, nor has any expertizing service authenticated 15L14 Bronze on blue variant.

15L14 Description Census

- A. May 4, (1853); blue oval “H. BELFIELD & CO” negative corner advertisement envelope with dated letter contents; outbound Maryland; cut rectangle, uncanceled; Blood’s Handstamp Type 17; blue Clarke Type 63a Clarke Philadelphia cds double strike handstamp; manuscript “156”; non contemporaneous manuscript “May 1853”. To: “W^m. A. Steward Esq / S of Del / Annapolis / M d”. Siegel 1063 December 19, 2013 lot 1800. February 27, 2014 PFC 518133. Ex Bowman. Morris collection.
- B. February 11, (1853-55); folded cover; local delivery; left margin cut rectangle acid cancel tied; Blood’s Handstamp Type 17. To: “Elizabeth T Troth / Care of S F Troth / No 102 North St below Race St / Pa”.¹⁰ (Type 17 recorded as late as December 24, 1854 and January 11, (1855) October 26, 2017 PFC 548382. Stromberg collection.
1. May 3, 1854; buff envelope with dated letter; outbound Pennsylvania; top sheet margin cut rectangle, acid cancel tied; Blood’s Handstamp Type 17; 3 cent 1851 general issue Scott #11A, black Clarke 63b Philadelphia cds cancel tied. To: “Thomas H. Walker Esq. / Pottsville / Pa”. Siegel 927 December 20 2006 lot 1140, Richardson. August 30, 2010 PFC 489840. Morris collection.
2. June 26, 1854; (folded cover); outbound Pennsylvania; left margin cut rectangle, acid cancel tied; Blood’s Handstamp Type 17; 3 cent 1851 general issue Scott #11, black Clarke 63b Philadelphia cds cancel tied; manuscript “*Doctor. J B. Ara / 29 June 1854*” and two mathematic calculations. To: “Joseph F George Esq / Salena / Chester Co / Pa”. Kennedi August 1, 1975 lot 502.

⁷ Scott 2012 *Specialized Catalogue of United States Stamps & Covers, Nineteenth Edition*, Scott Publishing Co., 2011, Sidney Ohio, page 545.

⁸ Morris, loc cit., *The Penny Post*, January 2017, Whole No. 98 electronic pages 2,36.

⁹ RG Kaufmann, October 1979 lot 323.

¹⁰ Type 17 recorded as late as December 24, 1854 and January 11, (1855).

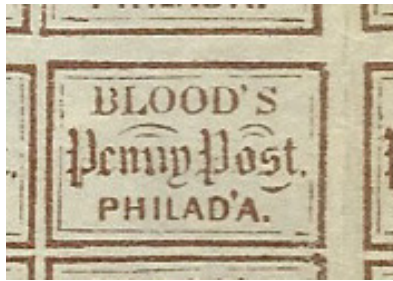

Figure 1. Single unused 15L14 straddle pane “Bronze on Lilac.”

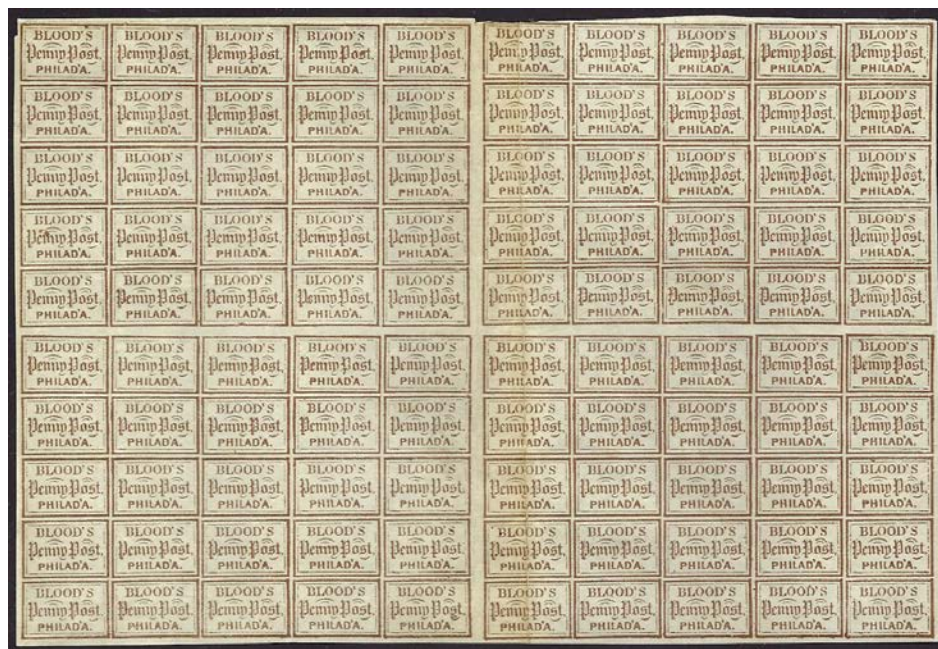

Figure 2. Unused 15L14 full sheet of 100 stamps.

3. July 7, (1854); (folded letter); local delivery; bottom margin cut rectangle, (acid cancel); Blood's Handstamp Type 17. To: "Miss Lourie Stockton / Care of Carlton R. Moore Esq. / West Logan Square / Below Vine." Kennedy June 2, 1972 lot 554.
4. July 8, (1854); envelope; outbound New Jersey; left margin cut rectangle, acid cancel tied; Blood's Handstamp Type 17; black Clarke Type 76a Philadelphia cds. To: "Rev^d. Charles W Nassau / Lawrenceville / N.J". Bowman collection.
5. July 31, 1854; enveloped reduced at left; outbound SCOTLAND; cut rectangle, acid cancel tied; Blood's Handstamp Type 17; 3 cent 1851 general issue Scott #11A horizontal **strip of five** (three missing), black grid in circle cancels, red Liverpool 1854 transit handstamp tied; red "PHIL^A B^R PK^T 19 Jul 31" credit datestamp tied; reverse receiving backstamp; manuscript "W. J Cody on 30th 7 mo, 54" and "ansd – 19 / 10 mo, / 1854". To: "Lydia A. Barclay Aberdeen / Scotland". Siegel 927 December 20, 2006 lot 1154, Richardson. April 21, 2008 PFC 463567. Morris collection.
6. August 7, (1854); (folded cover); West Philadelphia; left margin cut rectangle, segmented circular cork cancel tied; black Clarke 76a Philadelphia cds; two **numeral 1 in double octagon** handstamp. To: "Dr. Mitchell / Blockley Hospital / W. Phila". Hinterboth February 1981 lot C1.

The full census of 399 covers can be found on the Carriers & Locals Society website.

399. February 8, 1861; (multicolor shield and eagle patriotic *not original*) envelope; Spring Garden District; bottom and right margin cut rectangle acid cancel (tied); Blood's Handstamp Type 21 tied, non-contemporary manuscript "501". To: "Miss Annie Whitby / 1813 Callowhill St". March 19, 2009 PF 474718: local removed, patriotic design added, and local replaced over design. Alexander collection.
- X. August 4, 1866; envelope; local delivery; right lower margin corner cut rectangle acid cancel; 3 cent 1861 Scott #65 general issue, B&O Aug 4 cds cancel tied; manuscript "8/2/66 E.A.Jalleffie". To: "Mr Ezeckiel Hunn Jr. / No. 813 Arch St. / Philadelphia". January 26, 2009 PFC 473122 WARNING "local did not originate." Morris collection.
- Z. June 2, 1858; multicolor flags and shield patriotic envelope; local address, cut rectangle acid cancel, Blood's Handstamp Type 21 tied. To: "Jos. B. Townsend / No. 813 Arch St". January 27, 2010 PF 483641 "envelope, address and postmark are fraudulent. Alexander collection.

15L14 Photographic Census

At least four hundred one "BLOOD'S / ~~Penny Post~~ / PHILAD'A" 15L14 stamps on original covers have been identified. Two additional genuine stamps, however, have been identified but on tampered/fraudulent covers (census number X and Z). *All 401 are photographed and posted on the Carriers and Locals Society website: 252 are in color, 63% of full data base; 149 in black and white represent 37% of data.*

All too often old auction catalogs showed small photo images which did not include an entire address. Catalog descriptions, however, often provided useful collateral information.¹¹ Unfortunately, 73 photos offered no address information, whereas 34 revealed partial address information. Altogether, 294 of 401 images **73% revealed complete address destinations.**

15L14 Cover Data Base

A 2% survival rate for private post covers had been selected early in this series of articles,¹² but no longer seems applicable. During the very early 1850's the quantitative scale of Blood's Despatch business had reached new heights as determined by huge numbers of collection boxes, numerous deliveries each day, cheap postal costs, all confirmed when enormous quantities were lost by fire in late 1851.¹³ Although certainly far from complete, a meaningful data base has been compiled, providing a critical mass to appreciate, examine, understand, theorize, further interpret company behavior, and form logical conclusions for this historic private post. The term "unknown" may apply to addressee's name, municipality location, or both, and reached 56 in number.

15L14 Service Time

Evidence based philatelic research is unavoidably associated with varying degrees of certainty. **Table I** data included a sizable number of 290 date certain examples, 72% of all data, given *direct and specific* day, month, and year. Since another 16 are *indirectly* date specific and well supported by collateral information,¹⁴ a total of 306 or **76% are sufficiently date specific.** Another 8 examples are specific for year only.

The remaining data can be arranged into many groups of less certain year dating. Eight examples fall within a *single and specific* year, although unknown month and date (census number 108, 109, 110, 347, 348, 349, 368, 371). Another eight examples fall within a 2 year consecutive period (census number 237, 248, 249, 250, 251, 361, 362, 363). Six examples fall within 3 consecutive years (census number B, 176, 177, 178, 170, 236). Twenty nine examples fall within 4 consecutive years. Seventeen examples fall within a 5 year period. Finally, twenty seven examples are entirely year uncertain.

¹¹ Vernon R. Morris, Jr., MD, "Blood's Part 12: 15L17," *The Penny Post*, Vol. 23, No. 4, October 2015, Whole No. 93, pages 21, 60.

¹² Morris, loc cit., *The Penny Post*, April 2014, Vol. 22, No. 2, Whole No.87, page 38.

¹³ Morris, op. cit., *The Penny Post*, January 2017, Vol. 25, No. 1, Whole No. 98, electronic page 77.

¹⁴ Morris, op. cit. *The Penny Post*, April 2014, Vol. 22, No. 2, Whole No. 87, page 38.

An amazing 314 examples (290 & 16 & 8), **78%, are single year specific.** **Figure 3** reveals an unusual bimodal distribution. **Bimodal** is defined as having two modes, and in the context of statistical distribution as having two peaks. The initial five years demonstrated typical crescendo-decrescendo volume including a plateau circa 1856-1857. A second cluster spike, however, appeared late during 1861, perhaps attributable to civil war correspondence, as well as the final year of Blood's existence and likely public desire to use their remaining prepaid stamps before it was too late.

The earliest recorded *date certain and tied* 15L14 example, however, is **May 3, 1854** (census number 1), **Figure 4. Table I** data revealed that 15L14 Penny Post stamps may have been introduced as early as Spring 1853. *Earliest date possible* cover is May 4, (1853), confirmed by 1853 Blood's handstamp delivery, but with 15L14 stamp not tied or cancelled, hence given "census letter A." To the contrary, "census letter B" is acid tied although *year uncertain* February 11, (1853-1854), and may possibly be three months even earlier during 1853. These *two early possible outlier examples are genuine*, deserve early chronologic census ranking, but placement before date certain and tied census number 1 relegated to "letter" status. **Figure 5** demonstrates these two very early candidates.

The corresponding latest recorded date certain and tied 15L14 cover is **January 9, 1862** (census number 367), **Figure 6.** Although Blood's Penny Post ceased operations and service before mid-January 1862, *four late outlier* examples with 15L14 stamps exist on subsequent 1862 covers, of course without legible dated Blood's handstamp service confirmation (census number 368, 369, 370, and 371). The first one is an insurance policy termination of January 12, 1862 with Type 21 Handstamp without legible date and therefore date uncertain although possible delivery may have occurred on January 10th, 11th, 12th or even 13th. The other three have to have Blood's handstamp to confirm service by Blood's Penny Post.

Philatelic lifespan of Penny Post 15L14 ranged from May 3, 1854 (census number 1) until January 9, 1862 (census number 367) for a total of seven years eight months (92.2 months), **Figure 7.** During this period 399 numbered covers, adding 2 early "letter" covers, but excluding four late outlier numbered date reveals a total of 397 covers during 15L14 philatelic lifespan of 92.2 months, which yields a long term average rate of **4.30 covers per month.** **Figure 7** also allows for possible 15L14 relative exclusivity beyond 15L15 philatelic lifespan which had ended on January 7, 1858.

15L14 Service Location

Final destinations are summarized in **Table II.** By 1854 Blood's Penny Post had been collecting from five hundred boxes¹⁵ with all sorted at the principal office for delivery to either local street address or nearby post office.

Table II tabulation identified a group of 46 with destination unknown. However, 38 are strongly believed to be outbound mail as each had been combined with a 3 cent 1851 government general issue stamp. To the converse, 8 were most likely delivered locally (census numbers 52, 144, 214, 291, 386, 387, 397, 398).

¹⁵ Morris, loc. cit., The Penny Post, July 2016, Vol. 24, No. 3, Whole No. 96, electronic pages 42, 49, 50, 73.

Table II data directly identified 228 outbound *certain* address destinations, which added to 38 *likely* outbound covers for a total of 266. Therefore, from the total data base of 401, **66% were outbound**, all easily given to the nearby post office. This incidence rate is almost identical with early contemporary 15L15 *Penny Post*¹⁶ and 15L16 *Penny Post* stamps.¹⁷ From 266 outbound covers 17 were addressed to foreign countries; 6% of the outbound subset, and 4% of the full data base.

Conversely, **Table II** had clearly identified 127 local Philadelphia *certain* address locations. Added to another 8 *likely* delivered locally, the Philadelphia subset increased slightly to 135 of the full data base of 401. Therefore **34% were local** deliveries. From the 127 address certain data, 84 remained in the *old city*; 66% of local address certain locations, and equal to 21% of full data base of 401. Therefore, from the 127 address certain data, 43 were addressed to surrounding Philadelphia *districts*; 34% of local delivery, and 11% of full data base of 401. The number one district was easily Spring Garden which received 26 (census number 15, 18, 19, 20, 33, 50, 55, 56, 73, 77, 81, 85, 150, 165, 166, 196, 245, 247, 254, 259, 286, 308, 357, 368, 372, 399). Second was Northern Liberties which received 7 (census number 76, 210, 238, 257, 266, 353, 389). Third was Southwark with 3 examples (census number 82, 90, 380). Three districts received two each: Moyamensing (census number 285, 378); West Philadelphia (census number 6, 251); and Penn District (census number 161, 272). Kensington received one (census number 370), **Figure 8**, but with the help of the carrier department.

One inbound cover (census number 221) had been given to Blood's Penny Post for local Philadelphia delivery. **Figure 9** originated in Perth Amboy, New Jersey across from New York City, and was probably carried privately to Philadelphia and Blood's Penny Post office for local door delivery. A one cent general issue stamp was attached and probably intended for carrier department delivery. However, a 15L14 *Penny Post* stamp is present, acid cancelled, tied, all confirmation of Blood's Penny Post service. In further testimony of Blood's aggressive service, and of philatelic fascination, Blood's handstamp had struck, cancelled, tied, and consumed the government postage stamp.

15L14 Cover Type

Table III summarized various cover types bearing a 15L14 *Penny Post* stamp. From 401 examples all but 27 were **envelopes, 93%**; more envelopes than folded letters in an ever increasing progression for a sixth consecutive data base. The highest percentage yet for envelopes and in a profound fashion. Many envelopes deserved special description, fit into more than one category, and were listed in **Table III** in bold type. For example, **Figure 10** was listed in three categories: large envelope, embossed envelope, and valentine enclosure. Accordingly, 401 covers were the source of 433 cover descriptions. **Figure 11** (census number 30) represented one of 19 small envelopes. "All over illustrated" envelopes proved very fascinating as in **Figure 12** (census number 28). A plethora of 57 advertisement and

¹⁶ Morris, op. cit., *The Penny Post*, January 2017, Vol. 25, No. 1, Whole No. 98, electronic pages 40, 58, 78.

¹⁷ Morris, op. cit., *The Penny Post*, July 2017, Vol. 25, No. 3, July 2017, Whole No. 100, electronic page 15.

Figure 3. Most 15L14 covers were year determinant.

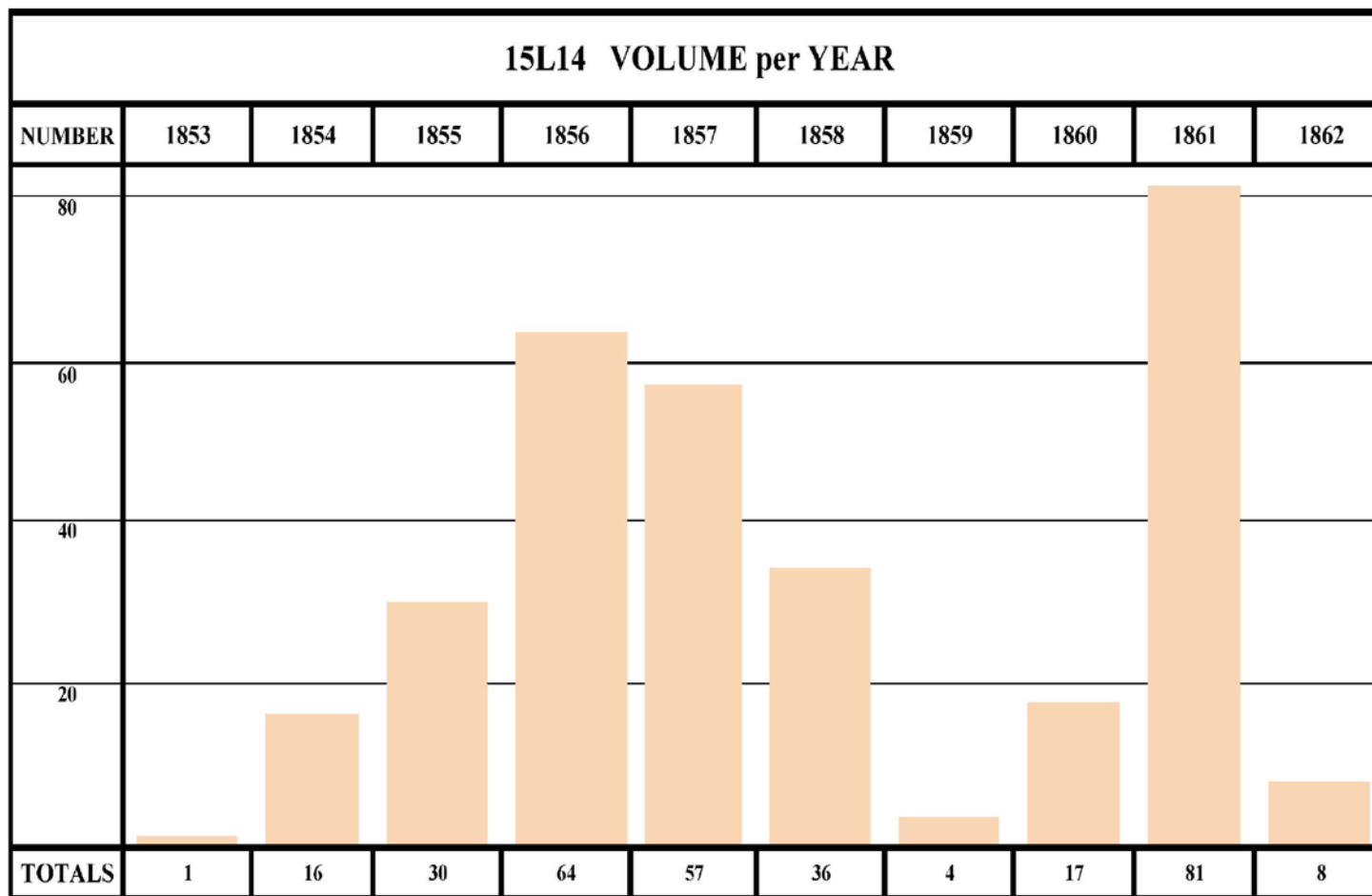



Figure 6. Latest date certain, tied, and serviced January 9, 1862.



Figure 26. 15L14 on cover addressed to France.

32 patriotic examples were identified. Embossed prepaid government envelopes had been commercially available in Philadelphia since July 7, 1853, and 14 were combined with 15L14 *Penny Post* stamps. Blood's Penny Post also sold prepaid envelopes, one apparently redundant since combined with a 15L14 *Penny Post* stamp (census number 166), but perhaps perceived necessary for distant northern Spring Garden District. **Figure 13** shows an example of both government and private prepaid postal stationery. No Blood's proprietary "self-sealing" envelopes with company name embossed on reverse flap have been identified.¹⁸

Folded covers accounted for only 16 examples, and another 5 were folded letter sheets, such as **Figure 9**. Although no wrappers had been identified with contemporary 15L15 and 15L16, **Table III** revealed 15L14 *Penny Post* stamps on six wrappers; four insurance company policies, and one holding a newspaper **Figure 14** (census number 114). Four cover fronts were identified, and one very special unique piece of cover, **Figure 15** (census number 214).^{19,20}

15L14 Cancels

In order to prevent improper reuse of proprietary pre-paid Blood's stamps many methods of cancellation were available: manuscript, handstamp, or acid.

Table IV revealed that 397 of 401 15L14 covers were cancelled for a **99%** compliance rate, virtually all by **acid**, and consistent with early contemporary 15L15 and 15L16. Only four examples had no cancel (census number A, 170, 358, 371). Two special examples had been also incidentally cancelled by Blood's handstamp, **Figure 16** (census number 67, 111). Recently introduced Blood's Handstamp **Type E** rather than acid had cancelled two covers, **Figure 17** (census number 186, 238). An unusual segmented cork cancel appeared again, **Figure 18** (census number 6) lending further credence to its legitimacy. In past articles an absence of other corroborating cork examples had given pause and deferment. However, a third example has now reared its head, and must be taken much more seriously.²¹

As with the seven most recent issues, no 15L14 examples bear manuscript "X" penstroke, "group of dots," red PAID, or multiple puncture cancellations.²²

Blood's Handstamps

Although Blood's handstamp markings may have coincidentally cancelled its companion stamp, a Blood's handstamp's chief purpose was to confirm Blood's *service*. The lower portion of **Table V** demonstrated **87%** compliance, typically offering date and year of service, again comparable with contemporary issues.²³

¹⁸ Morris, loc. cit., *The Penny Post*, July 2016, Vol. 24, No. 3, Whole No. 96, page 9.

¹⁹ Vernon R. Morris, Jr., MD, "The Philadelphia Eagle Carrier Cancellations: Two Discoveries," *Collectors Club Philatelist*, Vol. 88, No. 3, May-June 2009, pages 151-155.

²⁰ Tom Clarke email February 9, 2018 suggests 1858 as the likely year for killer 11 bar grid, making this example the latest Eagle carrier stamp serviced in Philadelphia.

²¹ Morris, op. cit., *The Penny Post*, January 2017, Vol. 25, No. 1, Whole No. 98 electronic version, pages. 20, 29, 36.

²² Vernon R. Morris, Jr., MD, "Blood's Part 10: 15L10," *The Penny Post*, Vol. 23, No. 2, April 2015, Whole No. 91, pages 33, 34.

²³ Morris, op. cit., *The Penny Post*, Vol. 25, No. 1, January 2017, Whole No. 98, electronic pgs. 46, 76, 78.



Figure 14. 15L14 on newspaper wrapper.



Figure 15. Unique 15L14 in combination with Eagle carrier stamp.



Figure 16. 15L14 cancelled by both acid and Blood's handstamp.

Of 401 covers 348 showed a company handstamp whereas only 53 did not. From the 348 examples, a small subset of five covers had each possessed two different Blood's handstamps, the second of which was listed in **Table V** in bold type. These five break down into two small groups: three large embossed 1855 valentines (census number 18, 19, 20) **Figure 19**;²⁴ and two with a red numeral 1 in oval which cancelled the adhesive stamp (census number 186 and 238) shown in **Figure 17**. Total number of Blood's handstamp markings is 353 on 348 covers.

Almost half of the 348 covers, or 188 were confirmed by Blood's Despatch Handstamp Type 19,²⁵ the first fully dated Blood's marking. From recent articles, workhorse Blood's Despatch Handstamp Type 17²⁶ had been winding down, and identified on only eight early **Table V** data. The second most common was newcomer Blood's Penny Post Handstamp Type 21²⁷ ⁶ which confirmed 147 serviced, all in latter portion of data base.

Year dated Handstamps Types 19 and 21 accounted for **84%** of all data, respectively 188 and 147 covers.

A very small albeit important set of undated Special Messenger Blood's Handstamp Type 23 were identified on five valentine covers (census number 18, 19, 20, 376, 377, 378).²⁸ A single example of Blood's Handstamp Type 18 ²⁹ had simply declared PAID (census number 382).

15L14 Cover Auxiliary Markings

Auxiliary markings provide additional philatelic information regarding postal handling and delivery. In the context of private posts, all markings *not* intended to prevent reuse of the private post stamp have been considered auxiliary markings whether manuscript, handstamp, government, or private. More than one marking may appear on a single cover. Identical markings repeated on a single cover were not "piled on" to needlessly enlarge the data base. To be clear, Blood's acid markings have been considered cancellation rather than auxiliary markings.

Table V Penny Post 15L14 revealed only 8 examples without an identifiable domestic auxiliary marking, and perhaps due to incomplete photography. Therefore **98% of data base** did include some form of auxiliary marking.

Three large cohorts consist of federal government handstamps, Blood's company handstamps, and manuscript markings, the first two dwarfing the third. The first cohort and largest was **397 government** handstamp markings in three subsets. The largest subset was circular datestamps: 262 Philadelphia and 7 other cities markings (census number 7, 41, 71, 117, 190, 213, 267). American straightline datestamps were found on eight covers going overseas. Also, 73 Philadelphia black grid handstamp cancellations were identified. Carrier and drop letter markings totaled 23, and consisted of numerous types demonstrated in **Figure 20** (census

²⁴ *The Penny Post*, Vol. 1 No. 4, November 1991 front cover.

²⁵ American Stampless Cover Catalog, Volume II, Fourth Edition, Phillips Publishing, 1987, page 67, Type 13.

²⁶ Ibid, Type 12

²⁷ Ibid, Type 15.

²⁸ Ibid, Type 17.

²⁹ Ibid, Type 14.

number 313) and **Figure 18** (census number 6). Special purpose handstamps were found on 24 examples. Three were FORWARDED handstamps (census number 71, 79, 213), **Figure 21**. Eleven FREE handstamps (census number 51, 63, 70, 93, 95, 120, 125, 158, 178, 234, 313), **Figure 22** (census number 63) which was the only one that serendipitously tied a 15L14 Blood's stamp to it's cover; only one FREE was enclosed in circle, **Figure 20** (census number 313). **OLD STAMPS/NOT RECOGNIZED** with its companion **DUE3** were found on only two 15L4 covers, and of course soon after August 17, 1861 (census number 311, 314) **Figure 23**.

The second cohort derived from **353 Blood's** handstamp markings. The third cohort was **84 manuscript** markings: 25 postal rate/paid in nature; 22 were handwritten dates, **Figure 24**; 33 were handwritten docket; and 4 were intended messages for Blood's (census number 133, 166, 236, 238), **Figure 25**, which is also the other red numeral 1 in circle handstamp in addition to previously shown in **Figure 17**.

The greatest number of auxiliary markings on a single cover, however, were found en route to foreign destinations. Their great number of *foreign* transit markings were *not* included in this assessment, **Figure 26** (census number 105) to France.

An enormous **834 domestic auxiliary marking** on 393 covers, equaled **2.12 markings** per cover, an incidence higher than early contemporary 15L15 issue.³⁰

15L14 Tied to Cover

Table VI summarized 15L14 ~~Penny Post~~ stamps tied to cover. Of 401 recorded data *only 26 were not* tied, and an amazing **375** for **93.5% were tied**. Blood's acid cancel tied a great majority of the stamps; 349 of 401 data for **87% were tied by acid, Figure 9**.

Blood's company handstamps also coincidentally tied 22 data. From two subsets, 14 were in combined with acid cancel, while another 8 were handstamp only (census number 6, 12, 144, 186, 205, 208, 238, and 248). Blood's handstamp Type 19 tied seven (census number 12, 67, 111, 112, 144, 146, 248) shown in **Figure 16**. Blood's handstamp Type 21 tied twelve (census number 165, 185, 187, 193, 197, 201, 205, 208, 260, 272, 328, 339), **Figure 27**. Blood's handstamp Type E tied two (census number 186, 238), **Figure 17**. Segmented cork cancel tied one (census number 6) shown in **Figure 18**. Therefore, 357 of 375 tied examples were by Blood's company, via acid and/or company handstamp (349 plus 8): **89% of full data base** of 401, or 95% of data base subset of 375 tied covers.

From **Table VI** data 74 covers or **18% were incidental government tied**: 67 outbound Philadelphia datestamps, 2 Philadelphia carrier department handstamps, and 5 other federal generic markings. From 67 Philadelphia dated handstamps, a circular configuration tied 58, **Figure 6**, whereas an octagonal configuration tied only 9. From the octagonal group, single line octagonal handstamp Clarke 100 accounted for 4 data (census number 211, 241, 252, 253), **Figure 28**; and double line octagonal handstamp Clarke 101 another 5 data (census number 278, 284, 299, 305, 347), **Figure 29**. Furthermore, the Philadelphia carrier

³⁰ Morris, op. cit., The Penny Post, January 2017, Vol. 25, No. 1, Whole No. 98 electronic pages 33, 46, 47, 78.

department contributed 2 examples: circle in octagon Clarke 1161 tied one (census number 361), **Figure 30**; and Clarke S1 double octagon tied another (census number 371).

Ancillary federal handstamp markings had coincidentally tied 5. The above mentioned FORWARDED handstamp tied one example (census number 71), **Figure 21**. FREE handstamp also tied just one example (census number 63), **Figure 22**. Handstamped numerals tied three examples (census number 26, 61, 105), one shown in **Figure 24**.

Lastly, **3 manuscript markings** tied less than **1%** of 15L14 stamps to cover. One was previously shown in **Figure 23** via handwriting; other possibilities included crayon/pen stroke (census number 146), **Figure 31**.

Only 16 examples were tied by *non-Blood's* mechanism only. Twelve by Philadelphia circular datestamp only (census number 51, 64, 86, 92, 97, 107, 137, 151, 170, 216, 233, 234). Two by Philadelphia carrier department handstamp only (census number 361, 371). Three by manuscript (census number 66, 146, 219).

Many covers were tied by two mechanisms with the redundant ones listed in **Table VI** with bold print. A singular example had been *triple tied* by Blood's Despatch handstamp, Blood's acid, and manuscript crayon **Figure 31** (census number 146), an anomaly identified only once before in any Blood issued stamps.^{31,32} **Table VI** revealed 448 mechanisms tied 15L14 stamps to 375 covers.

15L14 Stamp Shape

Table VII summarized various types of 15L14 ~~Penny Post~~ stamp shapes. Mechanical separation has not been identified or recorded, consistent with early contemporary 15L15 and 15L16. Apparently all 15L14 stamps were manually separated. From the data base of 401 covers, only **4 strips** of 15L14 were identified (census number 9, 75, 243, 376, 377), with single stamps on the remaining 396 covers. Only one **block of four** (census number 9), and which is the only block recorded from the entire series of Blood's articles, has not been viewed for 55 years, **Figure 32**. Therefore, five covers possessed conjoined multiples of 15L14. Another group of 12 covers had more than one single 15L14 stamp (census number 18, 19, 20, 56, 73, 102, 146, 163, 247, 257, 351, 375), **Figure 31**.

No thin guidelines had existed,³³ and separation was generally attempted outside of the thick outer frame line. From 396 covers with single stamps, 370 or **93% cut rectangles** were identified. Conversely, 7%, only 26 data, were cut trapezoid configurations. None had been completely torn apart, only one had been partially torn away (census number 148).

One full width margin between stamps was common, and identified on 195 examples, almost half of all data. A large sheet margin along one side of stamp was identified on 84 examples, **Figure 33** (census number 375). Corner examples required two contiguous large sheet margins, but only five examples were identified

³¹ Morris, op. cit., *The Penny Post*, July 2016, Vol. 24, No. 3, Whole No. 96 electronic pages 26, 45, 56, 64, 97.

³² Morris, op. cit., *The Penny Post*, January 2017, Vol. 25, No. 1, Whole No.98 electronic page 47.

³³ Morris, loc. cit., *The Penny Post*, October 2015, Vol. 23, No. 4, Whole No. 93, pages 10, 11, 43.



Figure 34. 15L14 sheet straddle margin on a patriotic cover.

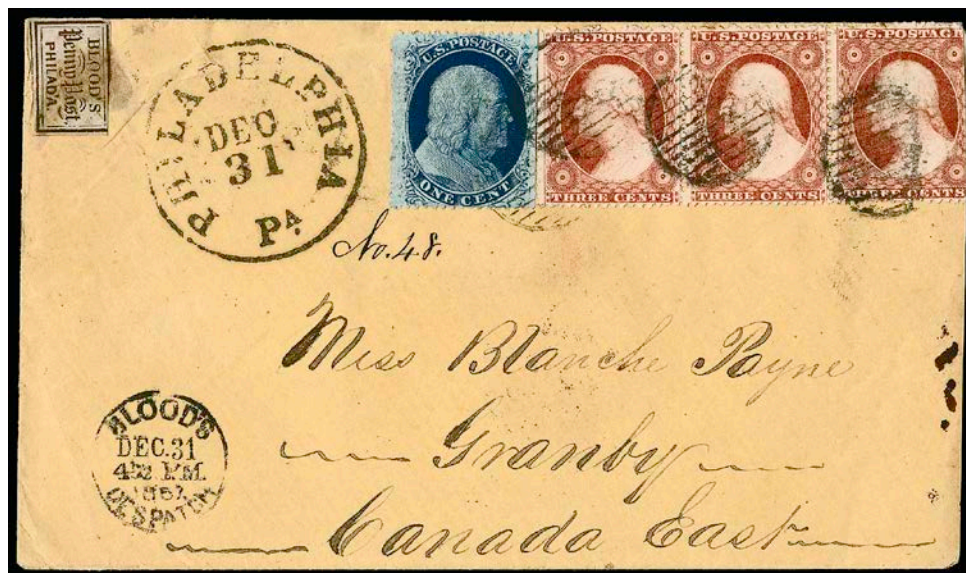

Figure 35. 15L14 combined with 1 cent and 3 cent general issued stamps.

(census number 56, 148, 216, 351, 353), **Figure 10**, and by happenstance at least one for each of the four sides of the stamp design. Extremely wide straddle margins were located between panes within the sheet, but only seven examples were recorded (census numbers 20, 41, 44, 85, 193, 316, 325), **Figure 34**.

15L14 Government Combinations

Penny Post 15L14 was often found in combination with government issued prepaid stamps or postal stationary envelopes. While obviously several years late for 1847 general issues, possibilities included 1851 imperforate, 1857 perforated, and even early 1861 general issue stamps.

Table VIII identified various combinations: 22 covers in combination with 1 cent general issue stamps, **Figure 14**; 194 covers combined with 3 cent general issue stamps, **Figure 35**; five covers with 10 cent stamps, **Figure 36**; and 14 with postal stationary envelopes, **Figure 13**. The unique Eagle carrier stamp combination piece is shown in **Figure 15**.

The above total 236 combinations. Redundancy, however, resulted since more than one combination may occur on a single cover. Nine such complex examples exist (census number 36, 143, 151, 153, 167, 264, 319, 337, 347), are designated in **Table VIII** with bold print, and reduced the combination census to 227 covers. A **57% combination rate** of Blood's 15L14 and government prepaid postage was somewhat higher than early contemporary issues.^{34,35}

15L14 Correspondence

From any philatelic group of covers, multiple examples sent to the same person or address constitute a philatelic correspondence. The greatest numerical correspondence in this data base is an incredible 8 covers addressed to James Hufty Esq, **Figure 34**. All were colorful illustrated patriotic covers (census number 287, 296, 297, 301, 317, 322, 325, 348). Although most were addressed to the Washington DC area, the earliest was Fort Schuyler in New York.

Second place with 4 covers each had been addressed to two persons. Miss Blanche Payne in Granby, East Canada (census numbers 139, 143, 151, 167). All were 10 cent rated. Three combined 3 cent and 1 cent government stamps, **Figure 35**, and one example was a single 10 cent stamp **Figure 36**. Also receiving four, and known from prior articles was Samuel Bispham (census number 40, 199, 295, 383).³⁶

Third place was 3 covers to each of five individuals. Nathan Potts (census number 33, 81, 254) has been well known from the start^{37,38,39} Charles Ellet (census number 118, 148, 213) was temporarily in Philadelphia⁴⁰ staying at the Girard

³⁴ Morris, op.cit., *The Penny Post*, January 2017, Vol. 25, No. 1, Whole 98 electronic pages 58, 78.

³⁵ Morris, op. cit., *The Penny Post*, July 2017, Vol. 25, No. 3, Whole 100, electronic page 27.

³⁶ Morris, loc. cit., *The Penny Post*, July 2015, Vol. 23, No. 3, July 2015, Whole No. 92, pages 23, 33.

³⁷ Morris, loc. cit., *The Penny Post*, January 2013, Vol. 21, No. 1, Whole No. 82, pages 20, 30, 33, 37.

³⁸ Vernon R. Morris, Jr., MD, "Blood's Part 3: 15L3," *The Penny Post*, Vol. 21, No. 3, July 2013, Whole No. 84, pages 41, 46, 50.

³⁹ Morris, op. cit., *The Penny Post*, July 2016, Vol. 24, No. 3, Whole No. 96 electronic pages 33, 46, 90.

⁴⁰ Vernon R. Morris, Jr., MD, "Bloods Part 5: 15L5," *The Penny Post*, Vol. 22, No. 1, January 2014,

House, **Figure 37**. Doctor Lassiter (census number 15, 55, 77) was the resident physician at Eastern Penitentiary.⁴¹ George Whitney (census number 120, 125, 158) received all FREE in Washington D.C. Lastly in Baltimore was recipient G.W. Gail Esq (census number 131, 180, 233).

The minimal threshold for a correspondence of course is 2 covers, and identified to six persons and one business. First and foremost was the Honorable John Hickman M.C. of the House of Representatives in Washington D.C. (census number 63, 70),^{42,43} **Figure 22**. Another Washington addressee was Mrs. John Calvert (census number 209, 216).⁴⁴ In New York City was Mrs. John Mulligan (census number 194, 197). In Chester County, Pa was Miss Annie Read (census number 336, 365). In Bucks County, Pa was the Ruckman family (census number 58, 98). Sixth was Philadelphia PO Box 1126 (census numbers 313, 362) shown in **Figure 20**. Seventh had been an insurance company Powers & Weightman, although at two different locations within only six months: 9th and Parrish in Spring Garden District (census number 308) and 510 Walnut St in old city (census number 368).

Persons known from prior articles also received 15L14 ~~Penny Post~~ covers. William Meredith received one (census number 75).^{45,46} The family name of John Morfit surfaced (census number 161).⁴⁷ None were identified to other Philadelphia notables such as Campbell or Biddle.

15L14 Valentines

Large envelope valentines typically contained substantial fancy enclosures and required time sensitive handling “with love;” some to more distant city locations with of course additional expense.⁴⁸ Early February 1856 newspapers⁴⁹ reaffirmed valentine protocol, **Figure 38**, that “*Large or Costly Valentines will be delivered only by the Special Messengers of Blood’s Despatch. Price 5 and 10 cts...*” Somewhat a paradox for the company with cheapest delivery rates in the United States to seek an extravagant five fold price for a love letter on Valentines Day. Table 1 data revealed an impressive group of 12 large valentines with 15L14 stamps (census number 18, 19, 20, 56, 193, 243, 375, 376, 377, 378, 379, 380), a **3%**

Whole No. 86, pages 23, 55.

⁴¹ Morris, op. cit., *The Penny Post*, January 2017, Vol. 25, No. 1, Whole No. 98 electronic pages 16, 17, 28, 42, 47.

⁴² Vernon R. Morris, Jr., MD, “Blood’s Part 8: 15L8,” *The Penny Post*, Vol. 22, No. 4, October 2014, Whole No. 89, pages 6, 15, 16.

⁴³ Morris, op. cit., *The Penny Post*, January 2017, Vol. 25, No. 1, Whole No. 98 electronic pages 6, 23, 50.

⁴⁴ Morris, op. cit., *The Penny Post*, January 2017, Vol. 25, No. 1, Whole No. 98 electronic pages 17, 18, 28, 29, 50.

⁴⁵ Morris, loc. cit., *The Penny Post*, July 2015, Vol. 23, No. 3, July 2015, Whole No. 92, pages 26, 33, 44, 46.

⁴⁶ Vernon R. Morris, Jr., MD, “Blood’s Part 12: 15L13,” *The Penny Post*, Vol. 24, No. 1, January 2016, Whole No. 94, page 51.

⁴⁷ Vernon R. Morris, Jr., MD, “Blood’s Part 5: 15L5,” *The Penny Post*, Vol. 22, No. 1, January 2014, Whole No. 86, pages 27, 34, 51, 57.

⁴⁸ Steven M. Roth, “Blood’s Despatch Revisited” *The Penny Post*, Vol. 1, No.4, November 1991, pg 15, 16)

⁴⁹ February 11, 1856 Public Ledger Vol. XL, No. 120, page 2.

incidence rate, and consistent with recent and contemporary Blood issues.⁵⁰ Was special messenger service intended to add pomp and circumstance to the valentine experience, much like today's birthday parties in chain restaurants bring on a team of singing servers? From this index group of 12, **two thirds of 15L14 valentines** were likely delivered by **Special Messenger**: 6 confirmed by undated Blood's Handstamp Type 23⁵¹ (census number 18, 19, 20, 376, 377, 378); and 2 without handstamp confirmation, but prepaid by five stamps (census number 56, 375) consistent with Special Messenger requirements. Only five are date certain (census number 18, 19, 20, 56, 193), one determined to within several years (census number 243), but 6 totally undated. Compliance rate, however, with newspaper declared protocol was zero as no 15L14 examples displayed *both* 5 stamps and Special Messenger handstamp! **Table III** data revealed that only 3 of the 12 examples (census number 56, 378, 380), a mere **25%** have retained the original fancy **embossed valentine enclosure**.

Five stamps were present on each of 2 valentine covers (census number 56, 375), **Figure 39** and were shown individually as **Figure 10 and 33**: neither as block or strip of stamps, but instead by many singles; surprisingly neither displayed a Special Messenger handstamp! The top example addressed to Mr. Brush was datestamped February 11, 1856; the sender apparently was aware of the required 5 cents prepaid, but not the required submission to Blood's Principal office for proper Special Messenger treatment, and hence delivery by ordinary messenger and too early. Bottom example addressed to Mr. During also was prepaid by five stamps, but also apparently not taken to Blood's Office for appropriate handling, and of concern no handstamp whatsoever to confirm any Blood's service. Assuming both senders were ladies to their gentleman, they were knowledgeable of the cost, but not the mechanics.

Four stamps appeared upon just 1 valentine cover (census number 243), and it included a vertical strip of 3, **Figure 40**. Handstamped one day late on February 15, (1855-59) did confirm service, but did not confirm Special Messenger service. Unfortunately this valentine was likely a late deposit into a Blood's box. From the entire series of articles, this is the first large valentine with four Blood's stamps.⁵²

Three stamps appeared on each of 3 valentine covers (census number 20, 376, 377): the former shown in **Figure 41 top**, and the latter two by 15L14 strips of 3. Since Special Messenger service was confirmed by handstamp and likely on February 14th the balance of two cents may have been due at the door.

Two stamps appeared on 2 valentine covers (census number 18, 19), respectively **Figure 19** and **Figure 41 bottom**. However, Special Messenger service, likely on February 14th, was again confirmed by handstamp. Unfortunately, each big proud fancy envelope has an upper corner with small dainty pencil manuscript "3 C" due.

Only one 15L14 stamp appeared on 4 valentine covers (census number 193, 378, 379, 380). **Figure 42 top** to Miss Lash February 15, 1858 was several years later, whereas the other 3 were entirely undated and likely years later as well. At

⁵⁰ Morris, op. cit., *The Penny Post*, January 2017, Vol. 25, No. 1, Whole No. 98, electronic page 56.

⁵¹ Op. cit., *American Stampless Cover Catalog*, Volume II, 1987, page 67, Type 17.

⁵² Morris, op. cit., *The Penny Post*, July 2017, Vol. 25, No. 3, Whole 100, electronic page 34.

bottom addressed to Catherine Brown is an undated ornate large valentine not even blessed with any Blood's Handstamp, although acid cancelled. One member of this grossly under paid group did receive Special Messenger treatment. Addressed to Moyamensing District and Doctor Williams, (census number 378), **Figure 43**, was eligible for charge greater than 5 cents. However, a presumed lady inappropriately believed Blood's would accept 3 cent government stamp, but instead Dr. Williams received a manuscript 7 cents due at the door. Perhaps this grossly underpaid group may have descended from late 1850's when Blood's extravagant Special Messenger was losing favor.⁵³ **Figure 42** was also the earliest valentine confirmed with new Blood's Penny Post Handstamp 21, and not surprisingly without Special Messenger marking.

Ann Dickerson was a "person of interest" who in 1855 received two valentines by Special Messenger. Shown in **Figure 41**, each was paid short: only two 15L14 stamps on the top example (census number 19), and three on bottom (census number 20). The upper right corner of each with dainty manuscript *3 cents due at delivery*. Each is dated by Type 19 handstamp: top example February 14th; the bottom example February 16th, probably deposited late at Blood's office. Both 1855 valentines were addressed to 250 Marshall St! Was this one passionate lover, or perhaps two boyfriends? McElroys 1855 and 1856 City Directory, however, did not identify Ann Dickerson, Ann Dickinson, or Ann Dickson. **Figure 44**, however, did confirm a Dickerson at 250 Marshall Street, but *Valentine Dickerson*. Is that because Ann received so many valentines? The directory clarified "*gent*" Valentine Dickerson, shortened version of gentleman. Was he Ann's father, Ann's sugar daddy, Ann's husband, or perhaps named for manufacturing valentines, or just a dude? Moreover, the previously mentioned valentine in **Figure 19** also lived on Marshall Street, just down the road.

From the group of 12 valentines with 15L14 stamps, 9 were addressed to females and 3 to males (census number 56, 375, 378). From the group of 12 covers, only 6 were in the old city, and the other 6 to adjacent districts, including 4 to Spring Garden (census number 18, 19, 20, 56), and 1 each to each Southwark (census number 380) and Moyamensing (census number 378).

Lizzie Taylor (census number 18) in **Figure 19**, had also received an earlier valentine in 1854 with a 15L16 stamp⁵⁴

Cumulative Special Messenger Data

Special Messenger service was required for large valentines, registration at Blood's office, and charged no less than 5 cents, **Figure 38**.⁵⁵ Previous evidence, however, revealed company compromise, perhaps pragmatic and market driven.⁵⁶ **Table 1** has provided considerably more corroborative data.

Figure 45 is a cumulative tabulation of large valentines from all 17 Blood's articles. The first 16 articles produced only 12 large valentines (6 with fancy

⁵³ Morris, op. cit., *The Penny Post*, January 2017, Vol. 25, No. 1, Whole No. 98, electronic page 53.

⁵⁴ Morris, op. cit., *The Penny Post*, July 2017, Vol. 25, No. 3, Whole No. 100, electronic pages 2, 12, 24, 36, 38.

⁵⁵ Morris, op. cit., *The Penny Post*, January 2017, Vol. 25, No. 1, Whole No. 98, electronic page 51.

⁵⁶ Morris, op. cit., *The Penny Post*, January 2017, Vol. 25, No. 1, Whole No. 98, electronic pages 52-56.

valentine enclosure), whereas this article incredibly doubled the data. A grand total of 24 large valentines is now available. Only 9 of 24 retained their original **valentine enclosure**. Furthermore, only **9 of 24 valentines were Special Messenger certain, delivered for 37%** and confirmed by Handstamp Type 22 or 23:⁵⁷ six with 15L14 stamps (census number 18, 19, 20, 376, 377, 378); two with 15L13 stamps; and one with 15L15 stamps. Another two of 24 valentines were *eligible but unlikely* Special Messenger delivered, bearing five prepaid stamps but apparently not taken to the Blood's office: two with 15L14 stamps (census number 56, 375), but none with earlier Blood's stamps issues.

Special Messenger handstamps should also be examined with the number of accompanying Blood's prepaid stamps. Three covers displayed 5 Blood's prepaid stamps each: two 15L13 examples (census number 237, 280); and one 15L15 cover (census number 139). Three covers displayed only 3 prepaid Blood's stamps: all were 15L14 (census number 20, 376, 377). Two covers displayed only 2 prepaid Blood's stamps: both were 15L14 (census number 18, 19).

Data suggests two possibilities. Special Messenger handstamps trended during the mid 1850's to require fewer number of prepaid Blood's stamps, and even as few as two stamps.

From the set of **24 valentines only 3 were fully compliant with newspaper advertised protocol**: a single 15L15 cover;⁵⁸ and both 15L13 examples, one of which being the "*piece de resistance*" sole example possessing a strip of five Blood's stamps, Special Messenger handstamp with retained fancy valentine enclosure.⁵⁹ From the set of 24 valentines, the old city of Philadelphia was the destination of 75%; the balance were largely Spring Garden receiving 4 covers, and one each to Southwark and Moyamensing.

The greatest recorded charge was 8 cents, shown in **Figure 43** addressed to the Moyamensing district, prepaid by only one 15L14 stamp with remarkable 7 cents due! From the set of 24 valentines 8 had been prepaid by just **one cent, a surprising 33%** incidence. Perhaps 3 cents prepaid was acceptable and any balance considered a tip or bonus. To put this astonishing fact into perspective, no other large city private posts or carrier department delivered even tiny letters for less than two cents!

Blood's Handstamp Type 21

Of 29 individual Blood's handstamps identified by the author, only Type 21⁶⁰ had included the company name "Blood's Penny Post."⁶¹ Only eight examples, some on stampless covers, date back to late 1857. The earliest recorded Type 21 was an October 21, 1857 stampless Blood's' cover overstruck by Blood's Handstamp Type 19 dated November 21, 1857.⁶² **Figure 17** revealed Type 21 in addition to Type E.

⁵⁷ Morris, op. cit. *The Penny Post*, July 2017, Vol. 25, No. 3, Whole No. 100, electronic pages 24, 36.

⁵⁸ Morris, op. cit., *The Penny Post*, January 2017, Vol. 25, No. 1, Whole No. 98., electronic page 52.

⁵⁹ Morris, op. cit., *The Penny Post*, January 2016, Vol. 24, No. 1, Whole No. 94., electronic page 65.

⁶⁰ American Stampless Cover Catalog, Volume II, op. cit., 1987, page 67, Type 15

⁶¹ Morris, op. cit., *The Penny Post*, July 2017, Vol. 25, No. 3, Whole No. 100, Figure 21, electronic page. 21.

⁶² September 16, 2018 email from Marc Stromberg.

Blood's Penny Post Office

Table II had clearly identified 127 local Philadelphia address certain locations. Only two were held at Blood's office (census number 273, 282), **Figure 46**, and listed in bold print.

Blood's Despatch had been located in the Arcade building^{63,64} for many years with its final listing in newspapers on July 1, 1854.^{65,66} An incidental finding in newspapers on **February 11, 1856**⁶⁷ was the companies new location at **28 South Fifth Street, Figure 38**, identified in **Figure 7** with a thin yellow line. Two months later in April 8, 1856 newspapers,⁶⁸ **Figure 47** the companies new name **Blood's Penny Post** was listed, and at 28 South Fifth Street.

PO Box Delivery

Table II had clearly identified 127 local Philadelphia address certain locations. Only six were addressed to a post office box number (census number 30, 261, 279, 313, 326, 362), two of which have been shown previously in **Figures 11 and 20**. These 6 comprise only 1.5% of the entire data base, but almost **5% of the local** delivery subset actually given over to the government, and designated in **Table II** with italicized print.

15L14 Hotel Delivery

Of the 127 local Philadelphia address locations, only two were addressed to a hotel in the old city (census number 148, 249), one shown in **Figure 37**.

15L14 Circulars

Mass business circulars had always been encouraged by D.O.Blood & Co. From **Table III** four printed circulars (census number 122, 150, 368, 369) were identified from six listed wrappers. All four were insurance company printed policies. The earlier two were sent by the Spring Garden Fire Insurance Co. The latter two by the Pennsylvania Fire Insurance Company, **Figure 48**.

15L14 Patriotic covers

Patriotism ran high throughout 1861 as the Union was challenged. **Table III** data revealed 32 of 401 examples, or **8%** displayed patriotic themes and images. **Figure 49** (census number 341) and earlier **Figure 6** vividly depicted union support. Two unusual anti-rebel Jefferson Davis themes (census number 301, 322) are shown in **Figure 50**.

⁶³ Morris, op. cit., *The Penny Post*, July 2016, Vol. 24, No. 3, Whole No. 96 electronic pages 78, 79.

⁶⁴ W. Otis Blood, Sr., "Recollections of Blood's Despatch Post," *The Penny Post*, Vol. 5, No.2, April 1995, pg.9.

⁶⁵ Morris, op. cit., *The Penny Post*, July 2017, Vol. 25, No. 3, July 2017, Whole No. 100, Figure 23, electronic page 44.

⁶⁶ July 1, 1854 Public Ledger, Vol. XXXVII, No. 8, page 2.

⁶⁷ February 11, 1856 Public Ledger, Vol. XL, No. 120, page 2.

⁶⁸ April 8, 1856 Public Ledger, Vol. XLI, No. 14, page 2.



Figure 52. One 15L14 on cover to Italy.



Figure 54. 15L14 on cover to Germany.

15L14 Advertisement covers

Table III data revealed 57 of 401 examples, or **14%** advertised a wide array of business interests, such as the two examples in **Figure 51**. Earlier **Figure 22** revealed a subtle albino advertisement. An unusual double advertisement cover was shown in **Figure 31**.

15L14 Transatlantic

Table II data yielded 17 examples to foreign countries. Only 6 ~~Penny Post~~ 15L14 covers were transatlantic, for a **1.5%** incidence rate. One example reached France, **Figure 25** (census number 105), one was addressed to Italy (census number 268), **Figure 52**, one to Scotland (census number 5), **Figure 53**, with another to England (census number 57). Two were addressed to Germany (census numbers 61, 136), **Figure 54**.⁶⁹

15L14 Canada

Nine ~~Penny Post~~ 15L14 covers were addressed to Canada. Only two of those were to Canada West⁷⁰ (census number 26, 36), **Figure 55**. The great preponderance of seven went to Canada East (census numbers 47, 139, 143, 151, 167, 264, 265) shown in earlier **Figure 35** and **36**.

15L14 Cuba

New to the series of Blood's articles was destination Cuba. **Table II** identified two such examples (census number 117, 190), **Figure 56**.

15L14 Transcontinental

Only 1 ~~Penny Post~~ 15L14 cover was recorded addressed to the United States west coast.^{71,72} California (census number 212) was the destination of **Figure 57**, one of only three combined with general issue 10 cent government stamp.

15L14 Volume – Time Analysis

The ~~Penny Post~~ 15L14 data during its 92.2 month **philatelic lifespan** included 397 covers in bimodal cluster distribution with an overall rate of **4.30 covers per month, Figure 58** (see 15L14 Service Time). Outbound service has been determined to be 266 minus 2 post termination census number 369, for 265 covers during 92.2 months or *2.87 covers per month*, Local delivery total included 135 covers minus 3 (census number 368, 370, 371) for *1.43 covers per month*.

15L14 Time Line

During this series of articles, the cluster period of greatest business activity has been defined as date specific and monthly *consecutive* examples. Accordingly,

⁶⁹ Morris, op. cit., *The Penny Post*, July 2017, Vol. 25, No. 3, Whole No. 100, electronic pages 5, 14, 27, 38.

⁷⁰ Morris, op. cit., *The Penny Post*, January 2017, Vol. 25, No. 1, Whole No. 98 electronic pages 6, 22, 61.

⁷¹ Morris, op. cit., *The Penny Post*, July 2016, Vol. 24, No.3, Whole No. 96, page 14, 28.

⁷² Morris, op. cit., *The Penny Post*, January 2017, Vol. 25, No. 1, Whole No. 98, pages 56, 62, 75.

Figure 58. Business activity for all Blood's stamp issues.

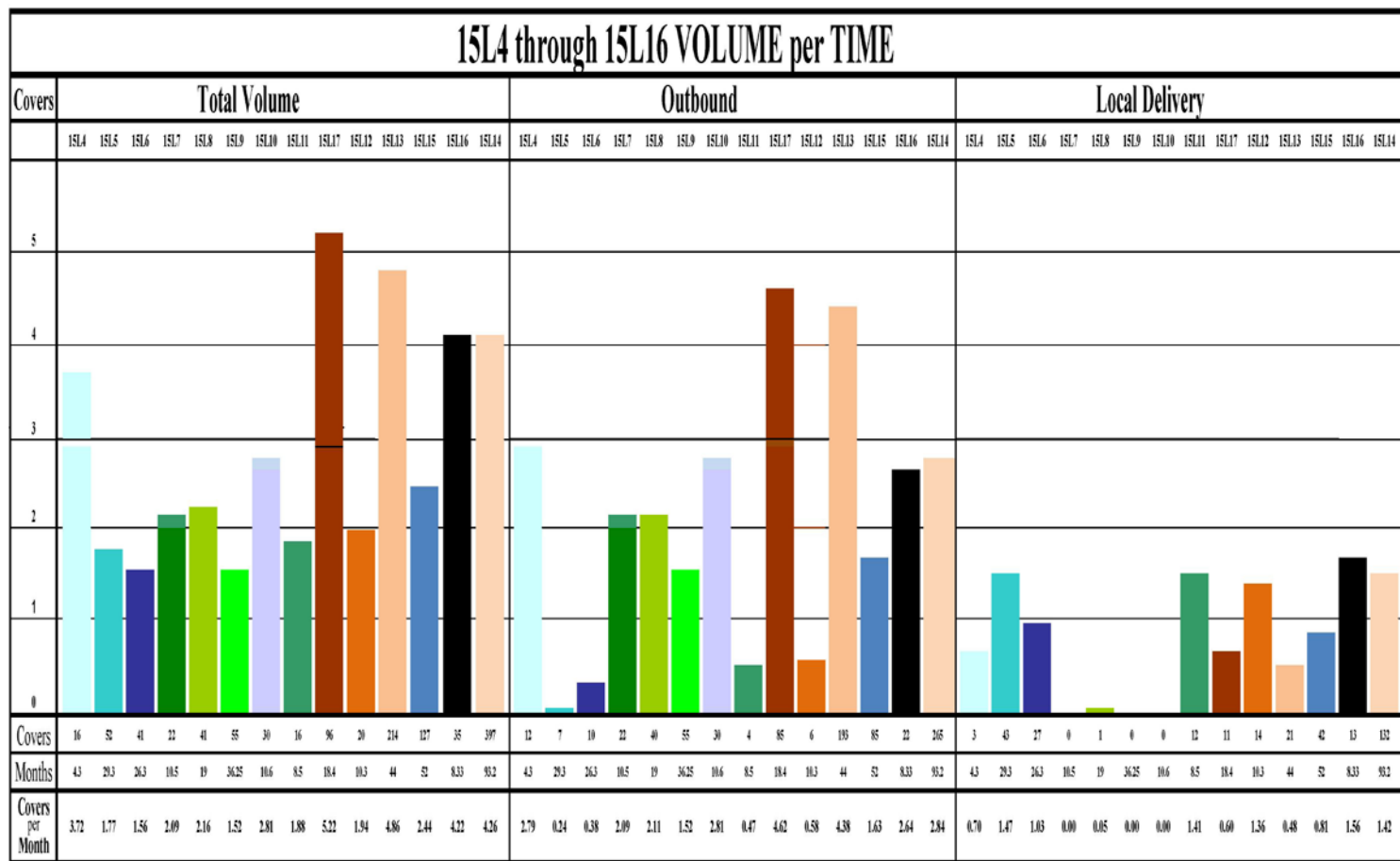

15L14 Penny Post cluster period had been very lengthy, and extended from **October 13, 1854** (census number 7) until **January 9, 1862** (census number 367). Special to 15L14, however, were two cluster periods, in **bimodal** format.

The first cluster period displayed the classical **crescendo** from introduction consistent with new issue slow replacement of outstanding previously sold stamps;⁷³ arbitrarily ranged six years from 1854 through its high water mark during 1856 and lowest period during 1859. More specifically, monthly consecutive examples ranged from October 13, 1854 (census number 7) through February 22, 1859 (census number 239); 233 examples during 57.5 months was a healthy average **4.05** covers per month average throughout the entire first cluster.

An unusual second cluster period, ranged from 1860 through 1861, likely resulted from Civil War correspondence and perhaps anticipated closure of Blood's company. More specifically monthly consecutive examples confirmed ranged from April 10, 1860 (census number 252) through January 9, 1862 (census number 367 plus 361-363) with the great preponderance falling within 1861. Altogether 120 examples during 22 months revealed a very robust **5.45** covers per month average during the second cluster. If the 1861 subset only is considered, 81 covers (census number 269 to 349) over 12 months was the record high rate of **6.77** covers per month survival.

At first glance a period of virtual exclusivity may have started on January 7, (1858) date of the latest previous issue **Penny Post 15L15** during its cluster period, shown in **Figure 7**.⁷⁴ However, the jury is still out since the final Blood's issue **Penny Post 15L18** has not yet been factored into cumulative data.

15L14 Spring Garden District

Juggernaut Spring Garden data continued to soar. As mentioned earlier, 27 examples represented **20%** of 135 Philadelphia county uses, or 7% of total data base, and has been included in every article since 15L11.^{75,76}

Accordingly, from the 15L14 subset of 12 large valentines, Spring Garden was over-represented with **33%** and 4 examples (census number 18, 19, 20, 56), **Figure 19 and 41**.

15L14 West Philadelphia and Kensington

Although the 1854 Philadelphia Act of Consolidation Act greatly expanded the city to the far reaches of the county, the transition lasted well over five years as it involved thirteen townships, six boroughs, and nine nearby districts as they became branches of the post office system.^{77,78}

Ever the opportunist Blood's Penny Post followed city expansion into surrounding districts. By late 1856 Blood's Despatch advertised delivery to West

⁷³ Morris, op. cit., *The Penny Post*, July 2016, Vol. 24, No. 3, Whole No. 96 electronic pages 49, 55.

⁷⁴ Morris, op. cit., *The Penny Post*, January 2017, Vol. 25, No. 1, Whole No. 98 electronic page 38.

⁷⁵ Morris, op.cit., *The Penny Post*, July 2015, Vol. 23, No. 3, Whole No. 92, page 52.

⁷⁶ Morris, op. cit., *The Penny Post*, January 2016, Vol. 24, No. 1, Whole No. 94, pages 56, 59, 60, 61.

⁷⁷ *Philadelphia; A 300 Year History*, Russell Weigley, Norton & Company, 1982, page 359, 375.

⁷⁸ Stets, Robert J. and Kay, John L. "Independent Post Offices of Philadelphia County, 1800-1867", Associated Stamp Clubs of Southeastern Penna. And Delaware, Inc, Horsham, Pa. 1979.

Philadelphia, **Figure 59**.⁷⁹ Service across the Schuylkill River was confirmed by two 15L14 examples (census number 6, 251), the latter in **Figure 60**.

For many years secluded Kensington had cooperated closely with the Philadelphia Carrier Department⁸⁰ and had been forbidden to Blood's delivery. Although **Figure 8** (census number 370), was apparently intended for Blood's delivery to Kensington, it unfortunately had been sent shortly after company termination, and by default sent via the Philadelphia Carrier Department. **Figure 61** (census number 389) was also addressed to Kensington. However, **Figure 62** city map revealed this location to be exceedingly close to the Kensington Post Office, but technically in Northern Liberties District.

1855

The old city of Philadelphia needed updated public facilities⁸¹ such as the post office.⁸² By March 1, 1855 the Philadelphia post office facility moved into Dr. Jaynes new building between Chesnut and Dock Streets and between Second and Third, **Figure 63**⁸³ and very close to their former location in the Merchants Exchange building. Dr. Jaynes Building address had been 84 and 86 Chesnut Street before 1857, which thereafter had been renumbered to 242 and 244 Chesnut Street.

1856

Figure 47 included the new company name, promoted newly painted store Blood's Despatch boxes, and alerted the public not to leave letters on store counters as they may not be placed into the correct box. Christmas Eve and Morning Special Messenger service was offered, **Figure 64**.⁸⁴

City streets were not renumbered until another year or so, shown in number **Figure 65** (census number 266). City map **Figure 62** revealed the new and former post office location, and new and former Blood's office; the new locations for each displayed with larger letters due to the exceedingly high number of data within the old city, only locations in adjacent districts have been plotted.

15L14 Theory

- (1) Blood's ~~Penny Post~~ only recorded sheet of 100, **Figure 2**.
- (2) Blood's longest philatelic lifespan and greatest volume, **Figure 7**.
- (3) Blood's only bimodal cluster activity, **Figure 3**.

⁷⁹ Public Ledger December 2, 1856, Vol. XLII, No. 62, page 1.

⁸⁰ Morris, op. cit., *The Penny Post*, July 2017, Vol. 25, No. 3, Whole No. 100, electronic pages 35, 48, 52.

⁸¹ Morris, op. cit., *The Penny Post*, July 2017, Vol. 25, No. 3, Whole No. 100, electronic pages, pgs. 35, 47, Figure 34.

⁸² Public Ledger September 21, 1854, Vol. XXXVII, No. 155, page 2.

⁸³ Public Ledger February 28, 1855, Vol. XXXV111, No. 135, page 2.

⁸⁴ Public Ledger December 23, 1856, Vol. XLII, No. 80, page 2.



THE NEW POST OFFICE.—The Post office will be removed this evening to Dr. Jayne's new building, directly opposite, in Dock street. The arrangements there will be found far more convenient to the public than the present location. We think, however, that there is another improvement which could be made, which would add to the number of these conveniences, and that is, to open a door in Dock street, at the western end of the building. The main passage, running north from one end of the building to the other, is on the western side; yet the door is on the eastern side, obliging persons to pass through the entry from one side of the building to the other, before they reach the letter boxes. If the door on the western side were opened, there would be a straight passage through to Carter street, the entrance on that side being on the west. This would better accommodate the business east and west of the building, and leave no cause of complaint of unnecessary delay.

Figure 63. Contemporary Chesnut Street dominated by tall Dr. Jaynes Building at left, and Public Ledger far right.

- (4) Blood's final issue in the Arcade building.
- (5) Possible relative 15L14 exclusivity beginning early 1858.
- (6) Dominant Blood's Despatch Handstamp was Type 19.
- (7) Blood's Penny Post Handstamp Type 21 was second.
- (8) Doubled large valentine data.
- (9) First Blood's delivery to West Philadelphia.
- (10) First Blood's delivery to Cuba.
- (11) Third Blood's cork cancel.
- (12) The second recorded triple tied Blood's stamp, **Figure 31**.

15L14 Summary.

The name Blood's Penny Post appeared by Spring 1852 on 15L15 stamps,⁸⁵ was advertised in newspapers later in the year, and appeared on 15L14 stamps perhaps as early as 1853. While the new company name was successful and became long lasting, handstamps such as Type 17 which yielded to Type 19 during early Fall 1854, had retained the shorter name Blood's Despatch. The only "Blood's Penny Post" Handstamp Type 21 didn't appear until November 1857, and soon became dominant.

In 1854 the Act of Consolidation enlarged the city of Philadelphia to the county limits, and presented an opportunity for Blood's to soon extend its service further and enter West Philadelphia and Kensington. By March 1, 1855 the Philadelphia Post Office relocated back near the Merchants Exchange building. 1856 was very eventful for Blood's Despatch too. The company moved from the Arcade building to 28 South 5th Street by February 11, 1856. Second, the company revealed its new name Blood's Penny Post just two months later by April 8, 1856. Third, the company began delivery across the Schuylkill River by December 2, 1856. Fourth, by December 23, 1856 Blood's Penny Post advertised delivery on Christmas eve and Christmas day.

~~Penny Post's~~ 15L14 data base of 401 covers included 397 prior to company closure in January 1862. A **philatelic lifespan** for ~~Penny Post~~ 15L14 ranged from May 3, 1854 until January 9, 1862. Therefore, 397 covers during 92.2 months yielded an overall average rate of 4.30 covers per month. Cluster business activity, however, displayed an unusual **bimodal** distribution. The initial five years demonstrated a classical crescendo-decrescendo volume plateau circa 1856-1857. A second cluster, however, appeared during Blood's final year 1861, perhaps attributed

⁸⁵ Morris, op. cit., The Penny Post, January 2017, Vol. 25, No. 1, Whole No. 98, electronic pages 2, 21, 37, 76, 77.

to civil war correspondence compounded by Blood's final year and likely desire by the public to use remaining prepaid stamps.

Outbound letters were a clear majority encompassing **66%** of data base, from which seventeen covers were addressed to **foreign countries, 4%**. City letters comprised 34%, virtually identical to early contemporary 15L15 and 15L16. Foreign destinations included six trans-atlantics and for the first time France and Italy. Also new to the Blood series destinations were 2 covers addressed to Cuba. Nine were addressed to Canada, of which only 2 for Canada West.

Trends toward envelopes had increased further and reached **93% envelopes**, the highest percentage yet. No shortage of advertisement and/or patriotic theme envelopes were present during the late 1850's.

In order to prevent reuse **99% were cancelled**, virtually all by **acid**, and consistent with early contemporary 15L15 and 15L16. Only four examples were uncanceled, one had been cancelled by Blood's handstamp, and another by Blood's handstamp only.

Service by Blood's company was confirmed by **handstamp on 87%** of 15L14 covers, also comparable with early contemporary issues, typically revealing the date and often the year.

Some form of auxiliary handstamp/manuscript marking appeared on **98%** of 15L14 data. Altogether **834 domestic auxiliary markings** on 393 covers averaged **2.12 markings** each, an incidence even higher than early contemporary 15L15 issue. Three auxiliary subsets are comprised of 397 government handstamp markings, 353 Blood's handstamp markings, and 84 manuscript markings. Of intense philatelic interest were **OLD STAMPS/NOT RECOGNIZED** with companion **DUE3**, placed into effect after August 17, 1861, shown in **Figure 26**.

Amazingly 375 data for **93.5% were tied** to their cover by various means. Blood's Despatch acid and/or handstamp tied 89%; government markings tied 18%; but manuscript markings tied less than 1%. Whereas 74 data had been double tied, only a singular example had been **triple tied** by Blood's Despatch handstamp, Blood's acid, and manuscript crayon **Figure 31**.

Prepaid Blood's 15L14 was combined with prepaid government postage in **57%**, similar to early contemporary 15L16. Although 236 combination covers have been identified, redundancy resulted from multiple stamp combinations on a single cover. Nine such complex examples reduced the number to 227 covers.

A treasure trove of 12 large valentines bearing 15L14 stamps surfaced, and doubled the universe of Blood valentines. Only **25%** had retained the original fancy **embossed valentine enclosure**. From the 15L14 group of 12, **two thirds of valentines** were likely delivered by **Special Messenger**: 6 confirmed by specific Blood's Handstamp Type 23; and 2 without handstamp confirmation, but displayed five prepaid stamps as required for Special Messenger service. Full compliance with newspaper declared protocol, however, was zero since no 15L14 examples included both. Apparently pragmatic valentine policy in the streets had required modifications suggesting the local market did not support their grandiose and extravagant policy. Not surprising that no other large city private posts during the 1850's had embarked upon such specialized valentine service. Furthermore, no other large city private posts or government carrier departments during the 1850's had delivered pedestrian

mail for a mere one cent, and Blood's was earlier than the post office, just ask their patrons.⁸⁶

"Neither snow nor rain nor heat **nor fire**⁸⁷ nor gloom of night stays Blood's special messengers from the swift completion of appointed rounds." While not physically displayed near Independence square, the Philadelphia spirit lived on at Blood's Penny Post. Only one more Blood's stamp issue remains to be scrutinized for this historic company.

Editor's Note: The data bases, census and images will be posted to the Carriers & Locals website.

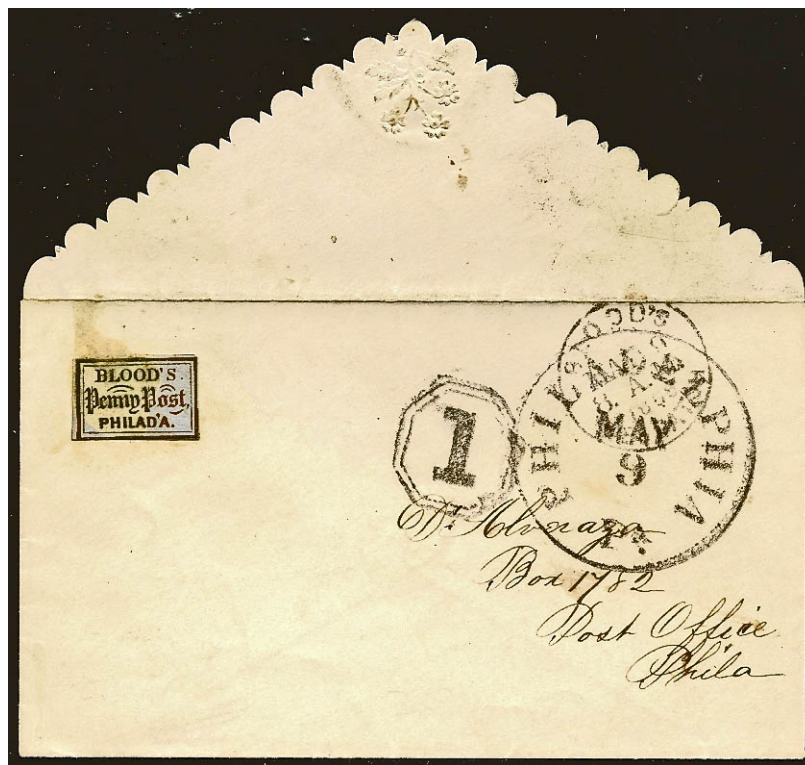

Figure 11. 15L14 on small envelope addressed to post office box.

⁸⁶ Morris, op. cit., *The Penny Post*, July 2016, Vol. 24, No. 3, Whole No. 96 electronic page 75.

⁸⁷ Morris, op. cit., *The Penny Post*, July 2016, Vol. 24, No. 3, Whole No. 96 electronic page 57.

End

15L14 Description Census

- A. May 4, (1853); blue oval “H. BELFIELD & CO” negative corner advertisement envelope with dated letter contents; outbound Maryland; cut rectangle, uncanceled; Blood’s Handstamp Type 17; blue Clarke Type 63a Clarke Philadelphia cds double strike handstamp; manuscript “156”; non contemporaneous manuscript “May 1853”. To: “W^m. A. Steward Esq / S of Del / Annapolis / M d”. Siegel 1063 December 19, 2013 lot 1800. February 27, 2014 PFC 518133. Ex Bowman. Morris collection.
- B. February 11, (1853-55); folded cover; local delivery; left margin cut rectangle acid cancel tied; Blood’s Handstamp Type 17. To: “Elizabeth T Troth / Care of S F Troth / No 102 North St below Race St / Pa”.^{88 10}(Type 17 recorded as late as December 24, 1854 and January 11, (1855) October 26, 2017 PFC 548382. Stromberg collection.
1. May 3, 1854; buff envelope with dated letter; outbound Pennsylvania; top sheet margin cut rectangle, acid cancel tied; Blood’s Handstamp Type 17; 3 cent 1851 general issue Scott #11A, black Clarke 63b Philadelphia cds cancel tied. To: “Thomas H. Walker Esq. / Pottsville / Pa”. Siegel 927 December 20 2006 lot 1140, Richardson. August 30, 2010 PFC 489840. Morris collection.
2. June 26, 1854; (folded cover); outbound Pennsylvania; left margin cut rectangle, acid cancel tied; Blood’s Handstamp Type 17; 3 cent 1851 general issue Scott #11, black Clarke 63b Philadelphia cds cancel tied; manuscript “*Doctor. J B. Ara / 29 June 1854*” and two mathematic calculations. To: “Joseph F George Esq / Salena / Chester Co / Pa”. Kennedi August 1, 1975 lot 502.
3. July 7, (1854); (folded letter); local delivery; bottom margin cut rectangle, (acid cancel); Blood’s Handstamp Type 17. To: “Miss Lourie Stockton / Care of Carlton R. Moore Esq. / West Logan Square / Below Vine.” Kennedi June 2, 1972 lot 554.
4. July 8, (1854); envelope; outbound New Jersey; left margin cut rectangle, acid cancel tied; Blood’s Handstamp Type 17; black Clarke Type 76a Philadelphia cds. To: “Rev^d. Charles W Nassau / Lawrenceville / N.J”. Bowman collection.
5. July 31, 1854; enveloped reduced at left; outbound SCOTLAND; cut rectangle, acid cancel tied; Blood’s Handstamp Type 17; 3 cent 1851 general issue Scott #11A horizontal **strip of five** (three missing), black grid in circle cancels, red Liverpool 1854 transit handstamp tied; red “PHIL^A B^R PK^T 19 Jul 31” credit datestamp tied; reverse receiving backstamp;

⁸⁸ Type 17 recorded as late as December 24, 1854 and January 11, (1855).

manuscript “W. J Cody on 30th 7 mo, 54” and “ansd – 19 / 10 mo, / 1854”. To: “Lydia A. Barclay Aberdeen / Scotland”. Siegel 927 December 20, 2006 lot 1154, Richardson. April 21, 2008 PFC 463567. Morris collection.

6. August 7, (1854); (folded cover); West Philadelphia; left margin cut rectangle, segmented circular cork cancel tied; black Clarke 76a Philadelphia cds; two **numeral 1 in double octagon** handstamp. To: “Dr. Mitchell / Blockley Hospital / W. Phila”. Hinterboth February 1981 lot C1.
7. October 13, 1854; envelope; outbound Delaware; cut rectangle, acid cancel tied; Blood’s Handstamp Type 19;⁸⁹ 3 cent 1851 general issue Scott #11A, black Clarke 63b Philadelphia cds cancel tied; Wilmington Del. cds on reverse. To: “Miss Caroline J. Winchester / Wesley Colegiate Institute / Wilmington / Delaware”. Stromberg collection.
8. Oct 16, 1854; envelope; outbound New York; bottom margin cut rectangle, acid cancel tied; Blood’s Handstamp Type 19; 3 cent 1851 general issue Scott #11, black Clarke 63b Philadelphia cds cancel tied. To: (Miss Hall Esq) / “Burlington / New York”. Kover King 28 September 12, 1974 lot 91.
9. Oct 23, 1854; damaged envelope; local delivery; top sheet margin block of four, acid cancel; Blood’s Handstamp Type 19. To: “St. G. T. Campbell Esq / (9)4. S. 4th Street below Walnut.”⁹⁰ Lowe 3720 March 1, 1973 lot 1745; Mohrmann 142 October 22, 1974 lot 638.
10. October 24, 1854; envelope; outbound Pennsylvania; cut rectangle, acid cancel tied, black Clarke 63b Philadelphia cds tied; Blood’s Handstamp Type 19; 3 cent 1851 general issue Scott #11, Philadelphia cds cancel tied. To: “Miss L.F. Wharton, / care of Thomas Morris, Esq. / Reading / Penn^a..” Stromberg collection.
11. November 8, 1854; envelope; outbound New Jersey; right sheet margin, top margin cut rectangle, acid cancel tied; Blood’s Handstamp Type 19; 3 cent 1851 general issue Scott #11A, black Clarke 63b Philadelphia cds cancel tied. To: “Mrs Sarah Doughty- / Absecome, Atlantic, Co, / N. Jersey”. Snow collection.
12. December 2, 1854; folded letter; outbound Unknown; cut rectangle, acid cancel, Blood’s Handstamp Type 19 cancel tied; 3 cent 1851 general issue Scott #11A, black Clarke 63b Philadelphia cds cancel tied; non-contemporaneous manuscript “140”. To: Unknown #1. Pollitz May 6, 1955 lot 140.

⁸⁹ Earliest recorded Type 19.

⁹⁰ 1856 McElroy City Directory page 88.

13. December 5, 1854; Phila.Wilm.&Balt.R.R.Co. PHILADELPHIA locomotive in circle corner advertisement envelope; outbound Unknown; portion of stamp above cut rectangle, acid cancel tied; Blood's Handstamp Type 19; 3 cent 1851 general issue Scott #11, black Clarke 63b Philadelphia cds cancel tied. To: Unknown #2. Siegel 294 January 6, 1966 lot 228; Siegel 723 April 27, 1990 lot 456. Ex Gibson.
14. December 12, 1854; envelope; outbound New Jersey; top sheet margin cut rectangle, acid cancel tied; Blood's Handstamp Type 19; black Clarke Type 76a Philadelphia cds; manuscript "*Missent & forward*". To: "Mr William M Doodley / in Care of Mr William Benton / Esq / Perth Amboy / New Jersey". Snow collection.
15. December 14, 1854; (envelope); Spring Garden District; cut rectangle, acid cancel tied, black Clarke 63b Philadelphia cds cancel tied; Blood's Handstamp Type 19; **numeral 1 in double octagon**. To: "(Dr) Lassiter / Eastern Penitentiary / Coates St." Eastland February 22, 1973 lot 673.
16. December 19, 1854; envelope; local delivery; cut rectangle, acid cancel tied; Blood's Handstamp Type 19. To: "M^r. Charles Willig / 9 Portico Square / Spruce Street". Harmer 85 July 11, 2010 lot 916. Morris collection.
17. January 21, (1855); blue ANSPACH, JACOBY & CO negative corner advertisement envelope; local delivery; top margin cut rectangle, acid cancel tied; Blood's Handstamp Type 19. To: "E F Chase Esq / No 77. South 5th St.. / Phil." October 9, 1979 lot 787; Siegel 950 December 19, 2007 lot 2535.
18. February 14, 1855; large embossed envelope; Spring Garden district; **two** cut rectangles, acid cancel tied; Blood's Handstamp Type 19 and Type 23; manuscript "3C" (due) left upper corner. To: "Lizzie B Taylor / N^o 140 Marshall St / Phil^a."⁹¹ Siegel 925 November 15, 2007 lot 1333. May 11, 2010 PFC 486734. Morris collection.
19. February 14, 1855; large embossed envelope; Spring Garden district; **two** cut rectangles, acid cancel tied; Blood's Handstamp Type 19 and Type 23; manuscript "3C" (due) left upper corner. To: "Anna Dickerson / N^o 250 Marshall St / Phil^a." Siegel 927 December 20, 2006 lot 1163; Siegel 1101 June 23, 2015 lot 660. July 28, 2015 PFC 529402. Morris collection.⁹²
20. February 16, 1855; large embossed envelope; Spring Garden district; **three** cut rectangles (one left straddle margin), acid cancel tied; Blood's Handstamp Type 19 and Type 23; manuscript "3C" left upper corner. To:

⁹¹ Steven Roth, "Blood's Despatch Revisited," *The Penny Post* Vol. 1, No. 4. November 1991, pages 15-16.

⁹² 1855 McElroy City Directory page 132 lists gentleman Valentine Dickerson at 250 Marshall Street.

“Miss Anna Dickerson. / No. 250 Marshall st. / ab. Brown st / Philada.”
Shachat collection.⁹³

21. February 20, 1855; U10 Nesbit buff embossed envelope; outbound Pennsylvania; damaged left, right margin cut rectangle, acid cancel tied; Blood's Handstamp Type 19; black Clarke 63b Philadelphia cds cancel. To: “Rev. A. G. Wallace / McKeesport” / (Pennsylvania).
22. February 28, 1855; envelope; outbound North Carolina; cut rectangle, acid cancel tied; Blood's Handstamp Type 19; 3 cent 1851 general issue Scott #11, black Clarke 63b Philadelphia cds cancel tied. To: “Mr Jno. McIlhenny. / Supt. Gas Works / Wilmington / N. Carolina.” Snow collection.
23. March 1, (1855); U1 Nesbit embossed envelope; outbound Massachusetts; cut rectangle, acid cancel tied; Blood's Handstamp Type 19; black Clarke 63b Philadelphia cds cancel tied. To: “Mr H.G. Fisher / Care Freeman Fisher Esq / Dedham, / Mass.” D.G. Phillips March 2, 1981. Bowman collection.
24. March 7, 1855; blue “D.C.WILSON & SON” negative corner advertisement envelope; outbound to Unknown; thick left frame, cut rectangle, acid cancel tied; Blood's Handstamp Type 19; 3 cent 1853 general issue Scott #11, black Clarke 63b Philadelphia cds cancel tied. To: Unknown #3. Siegel 766 May 4, 1995 lot 724.
25. March 26, 1855; envelope; outbound Ohio; top margin, cut rectangle, acid cancel tied; Blood's Handstamp Type 19; 3 cent 1851 general issue Scott #11 bottom sheet margin, black Clarke 63b Philadelphia cds cancel tied. To: “Mrs Thomas Webb / Massillion Stark County / Ohio”. Stromberg collection.
26. April 10, 1855; envelope; outbound CANADA WEST; cut rectangle acid cancel tied, numeral 10 handstamp tied; Blood's Handstamp Type 19; black Philadelphia cds cancel; blue U.States/6d handstamp; St. Catherines handstamp on reverse. To: “The Rev^d-James Cleland / (late of Ireland) / Care / Dr Ferris / St. Catherines / Canada West”. Siegel 927 December 20, 2006 lot 1152, Richardson. October 27, 2010 PFC 491598. Morris collection.
27. April 21, 1855; (envelope); outbound New York; cut rectangle, acid cancel tied, black Clarke 63b Philadelphia cds cancel tied; Blood's Handstamp Type 19; 3 cent 1851 general issue Scott #11 Philadelphia cds cancel tied; manuscript “*answered*”. To: “Miss Mary.. C.G. Pocatnor / Canajoharie / Montgomery County / N- Y”. Kauffman September 10, 1972 lot 845.

⁹³ Norman Shachat, “Some Comments On Blood's Despatch Revisited,” *The Penny Post* Vol. 2, No. 3. August 1992, page 32.

28. May 2, 1855; all over illustrated map of Pennsylvania R.R. on buff envelope; outbound Maine; left sheet margin cut rectangle, acid cancel tied; Blood's Handstamp Type 19; 3 cent 1851 general issue Scott #11 black Clarke 63b Philadelphia cds cancel tied. To: "Miss Elizabeth B. Dwight / Care of Rev. W.J. Dwight / Portland. / Maine".⁹⁴ Seigel 417 September 26, 1972 lot 1611; Kelleher October 19, 1973 lot 39; Siegel 748 March 25, 1993 lot 438, Piller; Nutmeg 60 January 23, 2003 lot 7598. Ex Malcom. Morris collection.
29. May 5, 1855; envelope; outbound Pennsylvania; top sheet margin cut rectangle, acid cancel tied; Blood's Handstamp Type 19; 3 cent 1851 general issue Scott #11 black Clarke Type 76a Philadelphia cds; manuscript "Paid 3". To: "J.M. Haldeman Esq / Harrisburg / Penn---". Phillips August 12, 1974 lot 544.
30. May 9, 1855; fancy small envelope; Philadelphia post office delivery; cut rectangle, acid cancel tied; Blood's Handstamp Type 19; black Clarke Type 63b Philadelphia cds, matching **numeral 1 in double octagon**. To: "Dr. Alveraza / Box 1782 / Post Office / Phila". Morris collection.
31. June 7, 1855; embossed small envelope; local delivery; cut rectangle, acid cancel tied; Blood's Handstamp Type 19 with partial second strike at top right. To: "W. G. H (Fitzgerald) / S. Fifth st below / Walnut Sts". Whitshire October 28, 1975 lot 840.
32. June 16, 1855; envelope; outbound Pennsylvania; top margin cut rectangle, acid cancel tied; Blood's Handstamp Type 19; 3 cent 1851 general issue Scott #11A, black Clarke 63b Philadelphia cds cancel tied. To: "Jesse Landis Esq / Lancaster City / Penna.". Snow collection.
33. June 20, 1855; envelope; Spring Garden District; portion of left stamp, cut rectangle, acid cancel; Blood's Handstamp Type 19; manuscript "*From Mrs Elkenton*" and "5". To: "Mr N.R. Potts. / Sp Garden ab Franklin Sts".⁹⁵ Harmer 85 July 11, 2010 lot 916. August 30, 2010 PFC 489851. Morris collection.
34. July 9, 1855; folded letter; local delivery; portion of stamp above, cut rectangle, acid cancel tied; Blood's Handstamp Type 19; manuscript "1855" and "Yolea". To: "John McIntyre Esq / Atty & Counsillor [sic] / Walnut St above 6th". Kelleher 674 October 26, 2015 lot 261. Morris collection.
35. July 14, 1855; lightly damaged blue MANSION HOUSE corner advertisement envelope; outbound Tennessee; cut rectangle, acid cancel

⁹⁴ See census number 256; May 10, 1860 addressed to Chapman.

⁹⁵ Vernon R. Morris, Jr., MD, "Blood's Part 1: 15L2," *The Penny Post*, Vol. 21, No. 1, January 2013, Whole No. 82, pages 20, 30, 37.

- tied; Blood's Handstamp Type 19; 3 cent 1851 general issue Scott #11 black Clarke 63b Philadelphia cds cancel tied; manuscript "*15 July 55*". To: "Col. Sam N. Ham / Sandridge / Tennessee". Carriers & Locals Society Auction 17 January 14, 2010 lot 37. January 5, 2010 PFC 483251.
36. July 27, 1855; envelope; outbound CANADA; cut rectangle, acid cancel tied; three single 3 cent 1851 general issue Scott #11, single 1 cent Scott #7 general issue, black Clarke 63b Philadelphia cds cancel tied each. To: "Hannah Cumming" (Canada West). Lowe 3720 March 1, 1973 lot 1735.
 37. August 9, 1855; envelope; outbound Massachusetts; cut rectangle, acid cancel tied, black Clarke 63b Philadelphia cds tied; Blood's Handstamp Type 19; 3 cent 1851 general issue Scott #11, Philadelphia cds cancel tied. To: "Dr. Josiah Custis / Boston / Massachusetts". Stromberg collection.
 38. September 16, 1855; heavily damaged envelope at right; outbound Louisiana; right and left margins cut rectangle, acid cancel tied, black Clarke 63b Philadelphia cds tied; 3 cent 1851 general issue Scott #11, Philadelphia cds cancel tied; manuscript "*Miss Sent & Ford / 3C / Pointe ala Hach Lou / Sept 24*" and "*Lesints Bunde La. / Sept. 24th 1855 / Forwarded / 3C Postage*". To: "D^r. Euclid Borland / Plaquemines / La." Stromberg collection.
 39. September 21, 1855; folded cover; local delivery; bottom sheet margin cut rectangle, acid cancel tied; Blood's Handstamp Type 19. To: "M^r D Lewis Esqr / NE. Fourth & Willings Alley".^{96, 97} Morris collection.
 40. October 5, 1855; blue negative SAM^L. KILPATRICK REAL ESTATE corner advertisement envelope; local delivery; cut rectangle, acid cancel tied; Blood's Handstamp Type 19. To: "Sam Bispham Esq / Market Near 6th Sts". Morris collection.
 41. October 12, 1855; envelope; outbound Illinois; top straddle margin cut rectangle, acid cancel tied, black Clarke 63b Philadelphia cds tied; Blood's Handstamp Type 19; 3 cent 1851 general issue Scott #11, Philadelphia cds cancel tied; second 3 cent 1851 general issue Scott #11 black Peoria cds cancel tied; manuscript "*Care of J Underhill Esq*". To: "Mr. Peter K Kuhn / Mossville Station / ~~Peoria~~ / Peoria Co / Illinois". Siegel 927 December 20, 2006 lot 1149; Rumsey 35 November 17, 2009 lot 1975. December 17, 2009 PFC 482361. Morris collection.
 42. November 25, 1855; narrow (mourning) envelope; outbound to Unknown; bottom sheet margin cut rectangle, acid cancel tied; Blood's Handstamp

⁹⁶ 1857 McElroys City Directory, "List of Streets" page 891 defines Willing's Alley "fr 98 S3d to 75 S 4th".

⁹⁷ 1858 McElroys City Directory, "List of Streets" page 900 defines Willing's Alley "fr 230 S3d to S 4th".

Type 19; 3 cent 1851 general issue Scott #11, black Clarke 63b Philadelphia cds cancel tied. To: "Elysia H. Richard / 47 West 11th ---- / New (York). Nutmeg 167 March 8, 2008 lot 5962.

43. December 15, 1855; U5 Nesbit embossed envelope; outbound to Unknown; bottom sheet margin cut rectangle, acid cancel tied; black Clarke 63b Philadelphia cds cancel; manuscript "*Decb. 1855*". To: Unknown #4. Lowe 3887 October 8, 1974 lot 315.
44. December 19, 1855; folded cover; outbound Pennsylvania; bottom and left straddle margin cut rectangle, acid cancel tied; Blood's Handstamp Type 19; 3 cent 1851 general issue Scott #11, black Clarke 63b Philadelphia cds cancel tied; non-contemporaneous "12/19/55". To: "H.W.M^c=Allister Esqre / Attorney at Law. / Bellefonte / Center County / Pennsylvania". Siegel 1063 December 19, 2013 lot 1800. Morris collection.
45. December 26, 1855; envelope; local delivery; cut rectangle, acid cancel tied; Blood's Handstamp Type 19; manuscript "*From No. 124 / So. 3rd St*". To: "Mr. William Davis / No. 14 Marshall Street". Shachat collection.
46. December 28, 1855; folded cover; outbound Louisiana; bottom sheet margin cut rectangle, acid cancel tied; 3 cent 1851 general issue Scott #11, black Clarke 63b Philadelphia cds cancel tied. To: "Horatio Davis Esq; / Counseller [sic] of Law / New Orleans / Lou^a". Harmer 85 July 11, 2010 lot 916. Morris collection.
47. January 4, 1856; envelope; outbound CANADA EAST; top sheet margin cut rectangle, acid cancel tied; 3 cent 1851 general issue Scott #11, black Clarke 63b Philadelphia cds cancel tied; numeral 6 handstamp; manuscript "*10*". To: "Miss Sarah Todd / Care of Miss Symon, Cotie House / Montreal / Canada". Siegel 927 December 20, 2006 lot 1157. December 10, 2009 PFC 482181. Morris collection.
48. January 7, 1856; folded letter; outbound Pennsylvania; bottom sheet margin, right margin cut rectangle, acid cancel tied, black Clarke 63b Philadelphia cds tied; Blood's Handstamp Type 19; 3 cent 1851 general issue Scott #11, black Philadelphia cds cancel tied. To: "Rev. W.H. Passavant / Pittsburgh; Pa." Shachat collection.
49. January 8, 1856; wrapper; local delivery; cut rectangle, acid cancel tied; Blood's Handstamp Type 19. To: "Morris & Jones & Co / Market St ab / Schl 7th / Phil^a". Stromberg collection.
50. January 12, 1856; envelope; Spring Garden District; top margin cut trapezoid acid cancel tied, Blood's Handstamp Type 19 tied. To: "James Russell Esq / Cashier Penn township / Bank / 6th & Vine Streets". Siegel 965 December 3, 2008 lot 1098, Geisler.

51. January 13, 1856; (envelope); outbound to Unknown; top margin cut rectangle acid cancel, black Clarke 63b Philadelphia tied; Blood's Handstamp Type 19; straightline FREE; manuscript "*free*". To: Unknown #5. R. Kaufmann May 1973 lot 313.
52. January 21, 1856; envelope; (local delivery); bottom margin cut rectangle, acid cancel tied; Blood's Handstamp Type 19. To: Unknown #6. Lord & Slatter December 1, 1975 lot 39.
53. January 26, 1856; (envelope); outbound Pennsylvania; left margin cut rectangle, acid cancel tied, black Clarke 63b Philadelphia tied; Blood's Handstamp Type 19; 3 cent 1851 general issue Scott #11, black Philadelphia cds cancel tied. To: "Charles West Hanson / York" / (Pennsylvania). Siegel 748 March 25, 1993 lot 348, Piller. Ex Gibson.
54. January 26, 1856; envelope; outbound Maryland; bottom sheet margin cut rectangle, acid cancel tied; Blood's Handstamp Type 19; 3 cent 1851 general issue Scott #11, black Philadelphia cds cancel tied; manuscript "*from E.L. Yost / Jan 27th 1856*". To: "Mr John Davis / care of Charles W Davis Esq / Baltimore, / Md".
55. February 1, (1856); envelope; Spring Garden District; top sheet margin cut rectangle, acid cancel tied, black Clarke 63b Philadelphia cds tied; Blood's Handstamp Type 19; matching **numeral 1 in double octagon**; manuscript "2". To: "Dr. Lassiter / Eastern Penitentiary". Ex Schwartz.
56. February 11, 1856; embossed large envelope with valentine enclosure; Spring Garden District; **five singles**, top left with corner sheet margin, cut rectangles, acid cancel tied; Blood's Handstamp Type 19. To: "Mr Joseph Brush / S W corner Lawrence & Poplar". Siegel 925 November 15, 2006 lot 1332, Kuphal. Foster collection.
57. February 15, 1856; small envelope; outbound ENGLAND; cut trapezoid, acid cancel tied; Blood's Handstamp Type 19; black "PHIL^A AM PK^T 21 Feb 15" credit datestamp; manuscript "*I/*" due. To: "For / Mayor Alfred Mordecar / care of Messers Baring Brothers & Co / London". Kaufmann June 12, 1976 lot 818; Siegel 927 December 20, 2006 lot 1153, Richardson.
58. February 26, 1856; folded cover; outbound Pennsylvania; bottom margin cut rectangle acid cancel tied; Blood's Handstamp Type 19; **block of three** 1 cent 1851 general issue Scott #7, black Clarke 63b Philadelphia cds tied each. To: "R E Ruckman / Lahaska / Bucks Co. / P^a". Lowe 3720 March 1, 1973 lot 1736; Bennett 304 May 9, 2006 lot 1712.
59. February 26, 1856; envelope; outbound Pennsylvania; bottom margin cut rectangle acid cancel tied; Blood's Handstamp Type 19; 3 cent 1851 general

issue Scott #11, black Clarke 63b Philadelphia cds cancel tied. To: "G. Tower Esquire. / attorney at Law. / Pottsville, / Schuylkill. County - / Pa". Siegel 1063 December 19, 2013 lot 1800. Morris collection.

60. March 19, 1856; slightly damaged envelope; outbound Iowa; top sheet margin cut rectangle acid cancel tied; Blood's Handstamp Type 19; 3 cent 1851 general issue Scott #11, black Philadelphia cds cancel tied. To: "Dr Josh – Flanagn / Ollie / Keokuk County / Iowa." Nutmeg 167 March 18, 2008 lot 5961.
61. March 25, 1856; buff envelope; outbound GERMANY; cut rectangle acid cancel tied, numeral 30 handstamp tied; Blood's Handstamp Type 19; black Clarke 63b Philadelphia cds, matching "NYORK B^R PK^T 11 Jul 31" credit handstamp; red "24/9 Kr.R AMERICAN / UBER BREMEN" handstamp; black German May 8, 1856 in circle receiving datestamp on reverse; manuscript "Steam via Bremen", blue "33", and red crayon "33". To: "Herrn Georg Hess / in Frieberheim / Oberamt Sanberg / Henigreich Wurtenburg / Europa". Bennett 346 September 13, 2012 lot 595. October 12, 2012 PFC 507707. Morris collection.
62. April 8, 1856; U5 Nesbit embossed envelope; outbound Missouri; top and side margins cut rectangle acid cancel tied; Blood's Handstamp Type 19; black Philadelphia cds cancel; manuscript "*Dear Mother / Rec at Keokuk / Ap 16th. ans^d 17 / (s)ending \$20. 'Farmers / Bank of Va-'*" and "*Box 1450.*" To: "W-Milnor Roberts. Esqr- / Civil Engineer.' / St. Louis, / M.O." Stromberg collection.
63. April 17, 1856; albino H.C.TOWNSEND embossed shield corner advertisement envelope; outbound Washington D.C.; cut rectangle acid cancel tied, straightline FREE handstamp tied; Blood's Handstamp Type 19; matching black Clarke 63b Philadelphia cds cancel; manuscript "*K.C.Townsend's / Aprl 17.56.*" To: "Hon. Jno. Hickman / House of Reps. / Washington / D.C." Fox March 24, 1958 lot 550. October 27, 2010 PFC 491611. Ex Bowman. Morris collection.
64. April 24, 1856; envelope; outbound New York; left sheet margin cut rectangle, acid cancel, black Clarke 63b Philadelphia cds tied; Blood's Handstamp Type 19; 3 cent 1851 general issue Scott #11, black Philadelphia cds cancel tied. To: "J.M. Heller. / Port Jervis. / Orange Co / N.York". Siegel 908 March 17, 2006 lot 4611
65. April 30, 1856; small envelope; local delivery; cut trapezoid acid cancel tied, Blood's Handstamp Type 19 tied. To: "(D) Dougherty Esq / (6)th & Locust sts / (Phila)."⁹⁸ ²⁰(1855 McElroy City Directory page 673) . Kaufmann September 10, 1977 lot 846.

⁹⁸ 1855 McElroy City Directory, page 673.

66. May 3, 1856; envelope; outbound Maryland; bottom sheet margin cut rectangle acid cancel, manuscript "*from E.L. Yost / May 5, 1856*" tied; Blood's Handstamp Type 19; 3 cent 1851 general issue Scott #11, black Clarke 63b Philadelphia cds cancel tied. To: "M^r John. Davis / care - Charles. W Davis Esquire / Baltimore / M-d". Rumsey 40 December 6, 2010 lot 1246.
67. May 9, 1856; embossed small envelope; outbound New Jersey; top margin cut trapezoid acid cancel tied, Blood's Handstamp Type 19 tied; 3 cent 1851 general issue Scott #11, black Clarke 63b Philadelphia cds cancel tied. To: "Miss S A Massa / Trenton / New York". R. Kaufmann 58 May 13, 1989 lot 1989; Siegel 1144 December 13, 2016 lot 175.
68. May 12, 1856; blue SAM^L P. HARMER negative advertisement corner envelope; outbound Pennsylvania; top sheet margin, left margin cut rectangle acid cancel tied; Blood's Handstamp Type 19; 3 cent 1851 general issue Scott #11, black Clarke 63b Philadelphia cds cancel tied. To: "Mr David Maus / Danville Montour Co / P^a." Siegel 950 December 19, 2007 lot 2534. Morris collection.
69. May 13, 1856; envelope; outbound Iowa; cut rectangle acid cancel tied; Blood's Handstamp Type 19; 3 cent 1851 general issue Scott #11, black Clarke 63b Philadelphia cds cancel tied. To: "John Eled – Esq. / Care Messrs Eled - & Fisher. / Davenport. / Iowa." Harmer 85 July 11, 2010 lot 916. Morris collection.
70. May 16, 1856; envelope; outbound Washington D.C.; cut rectangle acid cancel tied; Blood's Handstamp Type 19; black Clarke 63b Philadelphia cds cancel, matching straightline FREE handstamp; manuscript "*Ada Hickman*". To: "Hon. John Hickman M.C. / House of Representatives / Washington / D.C. / Maryland". Snow collection.
71. May 23, 1856; envelope; outbound Virginia; 3 margins, reduced left, cut rectangle, acid cancel tied, straight line FORWARDED handstamp tied; Blood's Handstamp Type 19; 3 cent 1851 general issue Scott #11, black Clarke 63b Philadelphia cds cancel tied, black Richmond cds tied. To: "Mrs Peyton L. Coles. / ~~Care of Col. John Rutherford.~~ / Carters Bridge Albemarle / ~~Richmond~~ / Virginia,". Morris collection.
72. June 5, 1856; front; outbound Maryland; reduced top cut rectangle acid cancel tied; Blood's Handstamp Type 19; 1 cent 1851 Scott #9 general issue, grid in circle cancel tied. To: "To the / Rt. Rev, Bp, Whittingham., / Baltimore., / Maryland,," Stromberg collection.
73. June 23, 1856; (front); Spring Garden District; **two singles** cut rectangle acid cancel tied; Blood's Handstamp Type 19. To: "Leonard Myers Esq / N^o 270

North 8th St".^{99 21}(Stephen Roth, *Penny Post* Vol. 1 No.4, November 1991 page 17).

74. June 25, 1856; envelope; local delivery; cut rectangle acid cancel tied; Blood's Handstamp Type 19; manuscript "25^t. June '56 / the Carridge to / Hazelhurst." To: " Benjamin Rush Esquire / Corner of Ninth & / George sts: / Phila:" Siegel 1167 November 8, 2017 lot 2423.
75. June 25, 1856; envelope; local delivery; **horizontal pair**, cut rectangle acid cancel tied; Blood's Handstamp Type 19. To: "William M Meredith / 98 South 4th St." Siegel 927 December 20, 2006 lot 1166, Richardson.
76. July 9, 1856; envelope; Northern Liberties District; left sheet margin cut rectangle acid cancel tied; Blood's Handstamp Type 19. To: Miss Kate W. Benners / No 219 Coates St / Phil". Stromberg collection.
77. July 10, 1856; folded cover; Spring Garden District; cut rectangle acid cancel tied; Blood's Handstamp Type 19; black Clarke 63b Philadelphia cds, matching **numeral 1 in double octagon**; manuscript "2". To: "D^r D.W. Lassiter / Eastern Penitentiary / Coates St. / Philadelphia." Siegel 853 December 19, 2002 lot 2630. (1999 PFC). Ex Gibson.
78. July 17, 1856; envelope; local delivery; cut rectangle acid cancel tied; Blood's Handstamp Type 19. To: "---- Jenks ----". Phillips 1981 lot M339.
79. August 4, 1856; envelope; outbound Connecticut; right margin cut rectangle acid cancel tied; Blood's Handstamp Type 19; 3 cent 1851 general issue Scott #11, black Clarke 63b Philadelphia cds cancel tied, Hartford cds, matching FORWARDED; manuscript "3". To: "Eugene A. Smith / ~~Care of Edison House / Hartford~~ / Care of / Mr Josiah Phelps / Poquonoc / Conn." Stromberg collection.
80. August 7, 1856; narrow mourning envelope; outbound New York; left margin cut rectangle acid cancel tied; Blood's Handstamp Type 19; 3 cent 1851 general issue Scott #11, black Clarke 63b Philadelphia cds cancel tied. To: "Mrs WH Wilson / Clermont. / Columbia County / New York. --" Stromberg collection.
81. August 8, 1856; envelope; Spring Garden District; cut rectangle acid cancel tied; Blood's Handstamp Type 19; manuscript "10". To: " Nathan R. Potts Esqr. / 34 Spring Garden St. and / 304 North 6th St / Phila". Snow collection.
82. August 11, 1856; blue ANDREW JOHANN negative corner advertisement envelope; Southwark District; cut rectangle acid cancel tied; Blood's Handstamp Type 19. To: "Messrs Tatem & Brother / Manufacturing of

⁹⁹ Stephen Roth, *The Penny Post* ,Vol. 1 No. 4, November 1991, page 17.

Leadpipe / South Wharf below South Street / Philad^a". Siegel 927 December 20, 2006 lot 1146, Richardson.

83. August 18, 1856; envelope; outbound to Unknown; cut rectangle acid cancel tied; Blood's Handstamp Type 19; 3 cent 1857 general issue Scott #11, black Clarke 63b Philadelphia cds cancel tied; manuscript "*ERS / 5-17.56*". To: "E.T Troth" / Unknown #7. Phillips 9 March 16, 1976 lot 848.
84. August 23, 1856; folded letter; local delivery; cut rectangle acid cancel tied; Blood's Handstamp Type 19. To: "James W. Paul Esq / atty. at Law / South 4th S^t Bel. Walnut / Phil^a." Shachat collection.
85. August 28, 1856; M.J. MITCHESON corner advertisement envelope; Spring Garden District; bottom straddle margin, portion of left stamp, cut rectangle, acid cancel tied; Blood's Handstamp Type 19. To: "D^r. S.B. Wylie Mitchell / Coates W. of 18th St. / 15th Ward."
86. August 30, 1856; blue CADWALLADER, ALLMAN & CO negative illustrated corner advertisement envelope; outbound Pennsylvania; reduced left cut rectangle acid cancel, black Clarke 63b Philadelphia cds tied; Blood's Handstamp Type 19; 3 cent 1851 general issue Scott #11A, black Philadelphia cds cancel tied. To: "Mr H Moore / Columbia P.O. / Lancaster Co. / Pa". Frajola lot 17.
87. September 2, 1856; envelope; local delivery; portion of left stamp, cut rectangle, acid cancel tied; Blood's Handstamp Type 19; manuscript "*paid*". To: "Joseph Mercer Esqr / Counsellor at Law / Walnut above 6th / Phil^a -". Phillips May 8, 1981 lot 433.
88. September 12, 1856; envelope, outbound Washington DC; left margin cut rectangle acid cancel tied, black Clarke 63b Philadelphia cds tied; Blood's Handstamp Type 19; 3 cent 1851 general issue Scott #11, Philadelphia cds cancel tied. To: "Mrs. John Calvert / 335 G St North / Washington City." Frajola 4 June 1990 lot 397, Middendorf.
89. September 13, 1856; envelope, outbound South Carolina; right margin cut rectangle acid cancel tied; Blood's Handstamp Type 19; **three single** 1 cent 1851 general issue Scott #9, black Clarke 63b Philadelphia cds cancel tied. To: "Atty John D. Twiggs / Hamburg / South Ca". Siegel 333 April 24, 1968, lot 994; Siegel 723 April 27, 1990, lot 458.
90. September 15, 1856; envelope; Southwark District; cut rectangle acid cancel tied; Blood's Handstamp Type 19. To: "Mr Maurice McNamee / 100 Shippen / bl. 4th".¹⁰⁰ Stromberg collection.

¹⁰⁰ 1855 McElroy City Directory, page 360.

91. September 21, (1856); envelope; outbound Maryland; cut rectangle acid cancel tied, black Clarke 63b Philadelphia cds tied; Blood's Handstamp Type 19; 3 cent 1851 general issue Scott #11, black Clarke 63b Philadelphia cds cancel tied; non-contemporary pencil manuscript "1856". To: "Mr / J.J. Fisher / Baltimore / Md". Wolfers 168 April 29, 19xx lot 429.
92. October 2, 1856; blue oval YARNALL & OGDEN negative corner advertisement envelope; top margin cut rectangle acid cancel, black Clarke 63b Philadelphia cds tied; Blood's Handstamp Type 19; 3 cent 1851 general issue Scott #11, Philadelphia cds cancel tied. To: "Simon Ran / Bethlehem / Penna". Rumsey 23 June 1, 2006 lot 231, Renard.
93. October 8, 1856; envelope; outbound Washington D.C.; bottom sheet margin cut rectangle acid cancel tied, Clarke 63b Philadelphia cds tied; Blood's Handstamp Type 19; matching straightline FREE handstamp; manuscript "*additional evidence*" and "*Mary Clinton, via / Offyco. / Pa*". To: "J. Minot Esq / Commissioner of / Pension Washington / DC". Siegel 927 December 20, 2006 lot 1148, Richardson.
94. October 24, 1856; envelope; local delivery; left and bottom margins, cut rectangle acid cancel tied; Blood's Handstamp Type 19; manuscript "*10*". To: "M^r Geo. T. Hogg / at Girard House / Chestnut St." Nutmeg 60 lot 8257. Morris collection.
95. October 27, 1856; envelope; outbound Washington D.C.; cut trapezoid acid cancel; Blood's Handstamp Type 19; black Clarke 63b Philadelphia cds, matching straightline FREE handstamp; manuscript "*Private*". To: "Hon James Campbell / PM. General / Washington / D.C." Bowman collection.
96. October 27, 1856; U6 Nesbit embossed envelope; outbound Pennsylvania; cut rectangle acid cancel tied; Blood's Handstamp Type 19; black Clarke 63b Philadelphia cds. To: "John R. Gregory / Alexandria / Huntingdon Co.. / Penn^a.." Morris collection.
97. October 31, 1856; blue oval YARNALL & OGDEN negative corner advertisement envelope; bottom sheet margin cut rectangle acid cancel, black Clarke 63b Philadelphia cds tied; Blood's Handstamp Type 19; 3 cent 1851 general issue Scott #11, Philadelphia cds cancel tied. To: "Simon Ran / Bethlehem / Pa". Siegel 927 December 20, 2006, lot 1141, Richardson. Morris collection.
98. November 8, 1856; (envelope); outbound Pennsylvania; right sheet margin, top and left margin cut trapezoid acid cancel tied; Blood's Handstamp Type 19; 3 cent 1851 general issue Scott #11, Clarke 63b Philadelphia cds cancel tied. To: "Saml Ruckman / Dolington / Bucks Co Pa". Kelleher 676 December 8, 2015 lot 807.

99. November 10, 1856; oval corner advertisement envelope; outbound New York; cut rectangle acid cancel tied, black Clarke 63b Philadelphia cds tied; Blood's Handstamp Type 19; 3 cent 1851 general issue Scott #11, Philadelphia cds cancel tied. To: "---Whitney / ---freto Esq / ---20th St / --w York". Siegel 773 March 26, 1996 lot 175.

100. November 11, 1856; illustrated Freemont campaign advertisement envelope; outbound Pennsylvania; bottom sheet margin cut rectangle acid cancel; Blood's Handstamp Type 19; 3 cent 1851 general issue Scott #11, Clarke 63b Philadelphia cds cancel tied, second clear handstamp in center. To: "Rev A.G. Wallace / M^cKeesport / Allegheny Co / Pa.". HR Harmers June 7, 1971 lot 141; Wolffers 168 April 29, 1992; Bennett 255 February 5, 2003 lot 3602. April 29, 2003 PFC 396899. Morris collection.

101. November 14, 1856; negative LEON^D.BENKERT shield corner advertisement envelope; outbound to Unknown; cut trapezoid acid cancel, black Clarke 63b Philadelphia cds cancel tied; Blood's Handstamp Type 19; 3 cent 1851 general issue Scott #11, Philadelphia cds cancel tied. To: "Mr S.T. .Groves." / Unknown #8. Lowe 3720 March 1, 1973 lot 1752.

102. December 6, (1856); buff envelope; outbound Virginia; **two** singles, cut rectangle, acid cancel tied; Blood's Handstamp Type 19; **two** single 3 cent 1851 general issue Scott #11, Philadelphia cds cancel tied; manuscript "*via Charlottesville*". To: "M^{rs} Silius Coles- / Carters Bridge P.O. / Albemarle County / Virginia-". August 30, 2010 PFC 489841. Morris collection.

103. December 11, 1856; envelope; outbound New York; left sheet margin cut rectangle, acid cancel tied; Blood's Handstamp Type 19; 3 cent 1851 general issue Scott #11, black Clarke 63b Philadelphia cds cancel tied. To: "For / Miss Gertrude E DuePuy / Care of John Courts Esq, / for 5th Avenue & 12th Str / New York". Nutmeg 167 March 18, 2008 lot 5957.

104. December 20, 1856; envelope; outbound to Unknown; cut rectangle, acid cancel (tied); Blood's Handstamp Type 19; 3 cent 1851 general issue Scott #11, black Clarke 63b Philadelphia cds cancel tied. To: "Mrs William Botershead / Covington" / Unknown #9. Lippert May 2, 1975 lot 8.

105. December 22, 1856; buff envelope; outbound FRANCE; left margin cut rectangle acid cancel tied, numeral 30 handstamp tied; double Blood's Handstamp Type 19; black Clarke 63b Philadelphia cds; black "NYORK B^R PK^T" partially obliterated by grid in circle handstamp; faint red New York transit datestamp; London January 5, 1857 backstamp; "GB/1F60c" accountancy handstamp; Calais transit; Paris and Sar-Union backstamp; manuscript "16" decimes due, and "For the Reich". To: "Herrn. / Gerichts Stater / Rieratadt / Saeruion. / Strasburg." Siegel 927 December 20, 2006 lot 1155; HR Harmer SA April 26, 2016 lot 257. Morris collection.

106. December 26, 1856; envelope; local delivery; top sheet margin, cut rectangle, acid cancel tied; Blood's Handstamp Type 19. To: "Miss Rachel Dawson / Care of. N.L. Dawson.. / South Side. Spruce St west of Broad. / -- Philadelphia". Morris collection.
107. December 27, 1856; (envelope); outbound to Unknown; right margin cut rectangle acid cancel, black Clarke 63b Philadelphia cds cancel tied; Blood's Handstamp Type 19; 3 cent 1851 general issue Scott #11, black Philadelphia cds cancel tied. To: Unknown #10. Harmer Rook June 28, 1967 lot 127.
108. -----13, 1856; U10 Nesbit embossed front; outbound Virginia; cut rectangle (acid cancel); Blood's Handstamp Type 19; black Clarke 63b Philadelphia cds. To: "Alexander Donnan, / Petersburg, / Virginia." Gemini May 24, 1978 lot 68.
109. ---- 24, 1856; mourning envelope; outbound (New Jersey); top margin, cut rectangle, acid cancel tied; Blood's Handstamp Type 19; 3 cent 1851 general issue Scott #11, black Clarke 63b Philadelphia cds cancel tied. To: (Miss Sarah S. Brook / ----- / Princeton University / New Jersey). Wolffers March 18, 1974 lot 32; Wolffers March 4, 1776 lot 57; Wolffers January 13, 1976 lot 57.
110. -----1856; envelope; outbound Connecticut; cut rectangle, acid cancel tied; Blood's Handstamp Type 19; 3 cent 1851 general issue Scott #11, black Clarke 63b Philadelphia cds cancel tied. To: (Mrs Mary Contratori) / "New Haven / Connecticut". Metro May 21, 1975 lot 61.
111. January 5, 1857; envelope; outbound to Unknown; right margin cut rectangle acid cancel tied, Blood's Handstamp Type 19 tied; **three** single 1 cent 1851 Scott #7 general issues, black Clarke 63b Philadelphia cds cancel tied. To: "Miss Annie Farguhar, " / Unknown #11; Siegel 294 January 6, 1966 lot 227.
112. January 6, 1857; envelope; outbound Georgia; cut rectangle acid cancel tied, black Clarke 63b Philadelphia cds cancel tied; Blood's Handstamp Type 19; 3 cent 1851 general issue Scott #11, black Philadelphia cds cancel tied. To: "Mr Boul & Witterger / Pulaski Fund / Savannah / Georgia". Stromberg collection.
113. January 13, 1857; stained blue W^M PENROSE & C^O fancy negative illustrated corner buff envelope; outbound Pennsylvania; left and bottom margin cut rectangle acid cancel tied, black Clarke 63b Philadelphia cds tied; Blood's Handstamp Type 19; 3 cent 1851 general issue Scott #11, black Philadelphia cds cancel tied. To: "Mr E Eavens / Minersville / Schuyl Co Pa" Siegel 927 December 20, 2006 lot 1144, Richardson.

114. January 16, 1857; wrapper (with newspaper); outbound Pennsylvania; thick frame, cut rectangle acid cancel tied, black Clarke 63b Philadelphia cds tied; Blood's Handstamp Type 19; single 1 cent 1851 Scott #7 general issue, black Philadelphia cds cancel tied. To: "Miss Sallie Sieger / Hamburg / Berks County / Pa". Corwin collection.
115. January 30, 1957; narrow envelope; outbound New York; right margin cut rectangle acid cancel tied; Blood's Handstamp Type 19; 3 cent 1851 general issue Scott #11, black Clarke 63b Philadelphia cds cancel tied; manuscript "23/Jan57" and non-contemporaneous "30 ⁰⁰". To: "W^m G. March Esq / Ward & Co. / 54 Wall St. / New York". Stromberg collection.
116. January 31, 1857; mourning envelope; outbound Maryland; cut rectangle acid cancel; Blood's Handstamp Type 19; 3 cent 1851 Scott #11 general issue, black Clarke 63b Philadelphia cds cancel tied; pencil manuscript "*Rec/9 mo 2 day*". To: "Mrs Lineola Philps / Euteus Place / Baltimore / M.d." Snow collection.
117. February 9, 1857; envelope; outbound CUBA; portion of stamp at left, cut rectangle acid cancel tied; Blood's Handstamp Type 19; 10 cent 1855 Scott #15, black Clarke 63b Philadelphia cds cancel tied; red New York cds; blue "NA" handstamp, matching numeral "1"; Havana and Santiago on reverse; manuscript "*Feb 27th/ 57-/ Rec_at the Firgina / Dr. Pachard-*". To: "Augustus Wilson M.D. / Care of Mr. Brooks / Santiago / Cuba". Siegel 927 December 20, 2006 lot 1156, Richardson.
118. Feb 16, 1857; envelope; outbound Washington D.C.; left sheet margin cut rectangle acid cancel tied; Blood's Handstamp Type 19; 3 cent 1851 Scott #11 general issue, black Clarke 63b Philadelphia cds cancel tied. To: "M^{rs} Charles Ellet / Washington City / D.C." Siegel 1063 December 19, 2013 lot 1800. Morris collection.
119. Feb 16, 1857; envelope; outbound Pennsylvania; right margin cut rectangle acid cancel tied; Blood's Handstamp Type 19; 3 cent 1851 Scott #11 general issue, black Clarke 63b Philadelphia cds cancel tied; manuscript "*Recd Feb 17th 1857 / T.S.M*". To: "James H. Magee / West. Haverford Post Office / Delaware County Pa". Stromberg collection.
120. Feb 17, 1857; envelope; outbound Washington D.C.; top and bottom margin cut rectangle acid cancel; Blood's Handstamp Type 19; black Clarke 63b Philadelphia cds, matching straightline FREE; manuscript "*Alexander / W^m Anderson / Pa.*" To: "George. C. Whiting Esq / Commissioner of Pension / Washington / D.C." Morris collection.
121. February 20, 1857; CALEB H. NEEDLES corner advertisement envelope; local delivery; left sheet margin, bottom margin cut rectangle acid cancel

tied; Blood's Handstamp Type 19. To: "M^r David S Brown / N^o 26. South Front / St." Morris collection.

122. February 24, 1857; red SPRING GARDEN FIRE INSURANCE CO negative corner advertisement policy folded wrapper; outbound New Jersey; cut rectangle acid cancel tied; Blood's Handstamp Type 19; 3 cent 1851 Scott #11 general issue, black Clarke 63b Philadelphia cds cancel tied. To: "Harriot Gibbs - / N.S. Sycamore N. of 7th St. / Camden / N.J." Rumsey 23 June 2, 2006 lot 232.
123. March 5, 1857; buff envelope; outbound Pennsylvania; cut rectangle acid cancel; Blood's Handstamp Type 19; 3 cent 1857 Scott #25 general issue,¹⁰¹ ¹⁰² black Clarke 63b Philadelphia cds cancel tied. To: "Rob^t Porter Lewis / Washington / Penna." Siegel 583 July 22, 1981 lot 343.
124. March 7, 1857; envelope; outbound Maryland; top margin cut rectangle acid cancel tied, black Clarke 63b Philadelphia cds tied; Blood's Handstamp Type 19; 3 cent 1857 Scott #25 general issue, Philadelphia cds cancel tied, matching straightline handstamp MISSENTSOUTH. To: "W^m S. Martin / (of Phila) / Baltimore / Md". Frajola 42 March 8, 1990 lot 1017.
125. March 11, 1857; envelope; outbound Washington D.C.; cut rectangle acid cancel tied; Blood's Handstamp Type 19, matching straightline FREE; manuscript "- *special* / W^m Alexander / Pa." To: "George. C. Whiting Esq / Commissioner of Pensions / Washington". Shachat collection.
126. March 18, 1857; smeared ink soiled slightly damaged envelope; outbound Pennsylvania; partial stamp cut rectangle acid cancel, black Clarke 63b Philadelphia cds cancel tied, matching straightline handstamp DUE 3; manuscript "*Mother to Father / March / 57 / RH&G-*". To: "Charles B. Penrose Esq^r / Harrisburg. / Pennsylvania."
127. March 21, 1857; (front); local delivery; cut rectangle acid cancel tied; Blood's Handstamp Type 19, partial second strike at top. To: "P.M. Price Esq / Sunb & Erie RR / Walnut below 4th -". Snow collection.
128. March 23, 1857; envelope; outbound Alabama; bottom sheet margin, cut rectangle acid cancel tied; Blood's Handstamp Type 19; 3 cent 1857 Scott #11 general issue, black Clarke 63b Philadelphia cds cancel tied. To: "Dr.S.P. Smith / Prattsville, / Autauga. Co. / Ala." Kover King November 26, 1978 lot 806.

¹⁰¹ Earliest recorded with 15L14 and possibly all Bloods stamps.

¹⁰² *Scott Catalog 2012*, page 16, earliest documented was February 28, 1857 for Plate 7.

129. March 27, 1857; MAGDALEN SOCIETY, 1856 pamphlet; local delivery; top and right margin cut rectangle acid cancel tied; Blood's Handstamp Type 19. To: "Chas N Bancker / Chestnut below 5th". Morris collection.
130. April 7, 1857; U10 Nesbit embossed envelope; outbound New York; right sheet margin, bottom margin, portion of top and left stamp cut rectangle acid cancel tied; Blood's Handstamp Type 19; black Clarke 63b Philadelphia cds cancel. To: "Francis H. Tiers, Esq. / 85 Front Street. / New York City / NY." Snow collection.
131. April 17, 1857; albino MR EDENBORN & CO'S embossed oval corner advertisement envelope; outbound Maryland; left margin, cut rectangle acid cancel tied; Blood's Handstamp Type 19; 3 cent 1857 Scott #11 general issue, black Clarke 63b Philadelphia cds cancel tied. To: "Mr G.W. Gail / N^o. 28 Barre S^t / Baltimore / Md." Alexander collection.
132. May 12, 1857; blue YOUNG WOOLVERTON LUMBAR negative corner advertisement envelope; outbound Pennsylvania; left margin cut rectangle acid cancel, black Clarke 63b Philadelphia cds cancel tied; Blood's Handstamp Type 19; 3 cent 1857 Scott #25 general issue, Philadelphia cds cancel tied. To: "Mr Heck M^cAllister / Bellfonte / Center Co / Penn^a." Nutmeg 167 March 18, 2008 lot 5959.
133. May 28, 1857; small envelope; local delivery; cut rectangle acid cancel tied, Blood's Handstamp Type 19 tied; manuscript "*Haste*". To: "Mr Harry Knight / Care of / Delivery Brandon / No 211 Mark(et)". Spelman July 10, 1978 lot 665.
134. June 4, 1857; envelope; outbound New York; top margin cut rectangle acid cancel tied; Blood's Handstamp Type 19; 3 cent 1851 Scott #11 general issue, black Clarke 63b Philadelphia cds cancel tied. To: "Miss Wilson / Clermont / Columbia County / New York". Lowe's 5075 Christies September 9, 1981 lot 752.
135. June 9, 1857; envelope; cut rectangle acid cancel tied; Blood's Handstamp Type 19; 3 cent general issue removed, partial black Clarke 63b Philadelphia cds. To: "M^{rs}. N.C.Webb. / New York / Care of / Charles S. Webb / 39 Burling Slip." Snow collection.
136. July 2, 1857; brown envelope; outbound GERMANY; cut rectangle acid cancel tied; Blood's Handstamp Type 19; "NEW-YORK AM. PKT. 23 July 4" debit cds; red Aachen transit and receiving backstamps; manuscript "30" and blue "45". To: "Salzan Pifulli / Fryingan / Hrafnngraff / Hrofsfngrattine Sada. / Germany". Siegel 773 March 26, 1996 lot 173; Rumsey 11 April 28, 2001 lot 2882. October 30, 2009 PFC 481208. Morris collection.

137. July 21, 1857; envelope; outbound to Unknown; bottom and right margin cut rectangle acid cancel, black Clarke 63b Philadelphia cds tied; Blood's Handstamp Type 19; 3 cent 1857 Scott #25 general issue, Philadelphia cds cancel tied. To: "Mr.---" Unknown #12. Harmer Rooke November 16, 1977 lot 434.
138. July 21, 1857; envelope; outbound to Unknown; top sheet margin, left margin cut rectangle acid cancel tied; Blood's Handstamp Type 19; 3 cent 1857 Scott #26 general issue, black Clarke 63b Philadelphia cds cancel tied, second Philadelphia cds. To: "George Thomas / Plymouth Post Office / Montgomery Co" / (Pennsylvania). Eastland May 22, 1970 lot 514. Kennedy August 7, 1970 lot 360.
139. August 5, 1857; envelope; outbound CANADA EAST; cut rectangle acid cancel tied; Blood's Handstamp Type 19; 10 cent 1855 Scott #14 general issue, black Clarke 63b Philadelphia cds cancel tied; Montreal transit backstamp; manuscript "No.34." To: "Miss Blanche Payne / --- Granby --- / Canada East". Siegel 927 December 20, 2006 lot 1158, Richardson. October 30, 2009 PFC 481205. Morris collection.
140. August 5, 1857; blue CADWALLADER, ALLMAN & CO negative locomotive illustrated corner advertisement envelope; outbound Pennsylvania; left sheet margin cut rectangle acid cancel; Blood's Handstamp Type 19; 3 cent 1857 Scott #25 general issue, black Clarke 63b Philadelphia cds cancel tied. To: "Mr Marks & Wenger / Leacock & CO / Lancaster Co / Pa." Siegel 927 December 20, 2006 lot 1143, Richardson. Morris collection.
141. August 21, 1857; blue THOMAS HARGRAVE negative illustrated corner advertisement envelope; outbound New York; cut rectangle acid cancel; Blood's Handstamp Type 19; 3 cent 1857 general issue Scott #25, black Clarke 63b Philadelphia cds cancel tied. To: "Miss K.A. Durkee / Alden Erie Co / New York / Care of CR Durkee." Siegel 543 March 6, 1979 lot 440.
142. August 24, 1857; small embossed envelope; outbound Maine; cut rectangle short right, acid cancel tied; Blood's Handstamp Type 19; 3 cent 1857 Scott #26 general issue, black Clarke 63b Philadelphia cds cancel tied. To: "William J. Canby. / Bin No. 46. Richmond, / Maine."
143. August 27, 1857; buff envelope; outbound CANADA EAST; right and top margin, reduced bottom, cut rectangle acid cancel tied, black Clarke 63b Philadelphia cds cancel tied; Blood's Handstamp Type 19; **strip of three** 1857 3 cent Scott #25 general issue, and single 1 cent 1857 Scott # 23, second black Clarke 63b Philadelphia cds cancel tied; pen stroke manuscript cancel; manuscript "No. 37." To: "Miss Blanche Payne / -- Granby -- / Canada East". Bennett April 23, 2004 lot 88, Robertson. Lyons collection.

144. August 31, 1857; envelope; local delivery; right thick frame and margin cut rectangle, Blood's Handstamp Type 19 tied. To: Unknown #13. Lowe 3887 October 8, 1974 lot 300.
145. August 31, (1857); envelope; outbound New Jersey; left sheet margin cut rectangle acid cancel; 3 cent 1857 Scott #25A general issue, black Clarke 63b Philadelphia cds cancel tied. To: "Mrs Charlotte Westcott / Bridgeton / New Jersey". Siegel 1100 June 22, 2015 lot 205.
146. September 3, 1857; buff Z.LOCKE & CO printed square and SEGAR LEIDW shield handstamp corner advertisement envelope; outbound Pennsylvania; **three** singles (one top sheet margin) cut rectangles, acid cancel (two tied), all blue crayon tied, one Blood's Handstamp Type 19 tied; right straddle margin 3 cent 1857 Scott #26 general issue, black Clarke 63b Philadelphia cds cancel tied; manuscript "*Z.Locke & Co / Sept 2nd 1857*". To: "Lamole & Attick / Shippenburg / Pa". Siegel 927 December 20, 2006 lot 1161.
147. September 9, 1857; envelope; outbound Iowa; right sheet margin, portions of left and top stamps acid cancel tied; Blood's Handstamp Type 19 tied; vertical **strip of three** 1 cent 1857 general issue Scott #20, black Clarke 63b Philadelphia cds cancel tied; manuscript "*Dr Merrit*". To: "J.O. Crosby Esqr / atty at Law / Garnaville / Clayton Co / Iowa". Siegel 1006 March 2, 2011 lot 1083, Wagshall 4. Ex Neinken. Stromberg collection.
148. September 9, 1857; folded cover; local delivery; torn bottom right corner cut rectangle, acid cancel tied; Blood's Handstamp Type 19. To: "Charles Ellet (Jr) Esq / Girard House / Philadelphia". Siegel 1063 December 19, 2013 lot 1800. Morris collection.
149. September 25, 1857; envelope; outbound New York; right margin cut rectangle, acid cancel tied; Blood's Handstamp Type 19; 3 cent 1857 Scott #11 general issue, black Clarke 63b Philadelphia cds cancel tied, matching straightline HELD FOR POSTAGE handstamp.¹⁰³ To: "M^{rs}. George Daniels. / 194 Union Street / between Clinton & Henry. / South Brooklyn. / L.I." Bennett 255 February 5, 2003 lot 512. April 29, 2003 PFC 396900. Morris collection.
150. October 12, 1857; red SPRING GARDEN FIRE INSURANCE printed notice wrapper; Spring Garden District (northeast corner); bottom sheet margin cut rectangle, acid cancel tied; Blood's Handstamp Type 19. To: "___Miss_M.B. Freed / S.W Cor Brown & Marshall Sts." Harmer 1835 February 15, 1977 lot 126; Siegel 820 January 16, 2000 lot 930.

¹⁰³ Earliest recorded for any city.

151. October 16, 1857; envelope; outbound Canada East; left sheet margin, top margin cut rectangle acid cancel, Blood's Handstamp Type 19 tied; single 1 cent 1857 Scott #24, **three** single 3 cent 1857 Scott #26 general issues, black Clarke 63b Philadelphia cds cancel tied; manuscript "No 42." To: "Miss Blanche Payne / --- Granby -- / --- Canada East --". Christies October 9, 1990 lot 1154, Jarrett. Siegel 748 March 25, 1993 lot 349, Piller. (1975 PFC).
152. October 29, 1857; U10 Nesbit embossed envelope, dated contents; outbound Pennsylvania; top sheet margin, left margin, reduced right, cut rectangle acid cancel tied; Blood's Handstamp Type 19; black Clarke 63b Philadelphia cds cancel; (non-contemporaneous) pencil manuscript "J.Janney". To: "Geo W Lentz Esq / Williamsport / Lycoming County / Penn^a.." Snow collection.
153. October 31, 1857; envelope; outbound Ohio; cut rectangle, acid cancel tied; Blood's Handstamp Type 19; **three** single 1 cent 1851 general issue Scott #9,7,9; black Clarke 63b Philadelphia cds cancel tied. To: "M^{rs} Mary Gray / care of Robt Moody esqr / Painesville / Ohio". Siegel 927 December 20, 2006 lot 1139, Richardson; Rumsey 35 November 17, 2009 lot 1973. December 17, 2009 PFC 482359. Morris collection.
154. . November 4, 1857; envelope; outbound to Unknown; cut rectangle, acid cancel tied; Blood's Handstamp Type 19; 3 cent 1851 Scott #11 general issue, black Clarke 63b Philadelphia cds cancel tied; non-contemporaneous manuscript "1857". To: "Thomas Hooper" / Unknown #14. Kennedi March 18, 1971 lot 606.
155. November 7, 1857; envelope; local delivery; bottom and right margin cut rectangle, acid cancel tied; Blood's Handstamp Type 19. To: "Mr Leighton Coleman / at / Commercial Ins. Co's / Walnut abv. Dock / south side". Snow collection.
156. November 12, 1857; blue BUTCHERS MELT ASSOCOATION negative fancy corner advertisement envelope; outbound Pennsylvania; right sheet margin, cut rectangle acid cancel tied; Blood's Handstamp Type 19; 3 cent 1857 Scott #26 general issue, black Clarke 63b Philadelphia cds cancel tied. To: "F^{rs}.. W. Hughes. Esqr / Pottsville / Pa". November 28, 2011 PFC 500147. Morris collection.
157. November 18, 1857; envelope; outbound Rhode Island; top margin cut rectangle acid cancel tied; Blood's Handstamp Type 19; 3 cent 1857 Scott #26 general issue, black Clarke 63b Philadelphia cds cancel tied. To: "Miss Mary P. Hazard / Care of Isaac P. Hazard Esqr / Newport. / Rhode - Island." Siegel 1063 December 19, 2013 lot 1800. Morris collection.

158. November 24, 1857; folded cover; outbound Washington D.C.; cut rectangle, acid cancel tied; Blood's Handstamp Type 21;^{104 26}(earliest recorded ASCC Type 15); black Clarke 63b Philadelphia cds, matching straightline FREE double strike; manuscript docket "Nov 27 /57 Hootie". To: "G.C. Whiting / Commission of pensions / washington D.C". Stromberg collection.
159. December 2, 1857; buff envelope; outbound Maryland; bottom margin cut trapezoid acid cancel tied; Blood's Handstamp Type 21; **two** single 3 cent 1851 Scott #11A general issue, black Clarke 63b Philadelphia cds cancel tied. To: "Master S. Wilmer / College of St James / Maryland". Siegel 965 December 3, 2008 lot 1097, Geisler.
160. December 9, 1857; envelope; albino J.B.GEST corner advertisement envelope, manuscript "*please return to*"; local delivery; top margin cut rectangle acid cancel tied; Blood's Handstamp Type 21 twice (2PM delivery and 4 ½ PM pick up); manuscript "*moved / Move*". To: "Mrs Elizabeth Bagge / No 20 S. Carpenter St_." August 30, 2010 PFC 489854. Morris collection.
161. December 11, 1857; narrow envelope; outbound District of Penn; bottom sheet margin cut rectangle acid cancel tied, black Clarke 63b Philadelphia cds tied; Blood's Handstamp Type 21; 3 cent 1857 Scott #26 general issue, Philadelphia cds cancel tied; manuscript "13". To: "Dr John P. Morfit / 5th -- -- / Girard."¹⁰⁵
162. December 15, 1857; envelope; outbound Pennsylvania; right sheet margin, bottom margin cut rectangle acid cancel; Blood's Handstamp Type 21; bottom selvedge 3 cent 1851 Scott 11A general issue, grid in circle cancel; black Clarke 63b Philadelphia cds. To: "Miss Netty M. Markely / Care of John Boyer Esq^f / Norristown / Montgomery County / P^a". Snow collection.
163. December 16, 1857; envelope; outbound New York; **two** singles (top stamp left margin; bottom stamp reduced at left) cut rectangle acid cancel tied; Blood's Handstamp Type 21; 3 cent 1857 Scott #26 general issue, grid in circle cancel tied, matching black Clarke 63b Philadelphia cds. To: "Miss Maggie Nolt. / Care of Mr Howard Nolt. / Resford Flat rd. / Saratoga Co / N.Y." Mohrmann 142 October 23, 1974 lot 637. Stromberg collection.
164. December 17, 1857; stained envelope; outbound North Carolina; cut rectangle acid cancel tied; Blood's Handstamp Type 21; 3 cent 1857 Scott #26 general issue, grid in circle cancel; black Clarke 63b Philadelphia cds. To: "Mrs John C. Winder / Care of Hon J. H Bryan / Raleigh / North Carolina". Shachat collection.

¹⁰⁴ Earliest recorded ASCC Type 15.

¹⁰⁵ 1856 McElroys City Directory lists him at Jones E 17th.

165. December 21, 1857; brown envelope; Spring Garden District; cut rectangle acid cancel tied, Blood's Handstamp Type 21 tied. To: "John P. Lindsay / Ridge Road and / Callowhill N."¹⁰⁶ Stromberg collection.
166. December 26, 1857; small 15LU7 Blood's embossed envelope; Spring Garden District; top sheet margin, portion of left stamp cut trapezoid acid cancel tied; Blood's Handstamp Type 21; manuscript "*In haste*". To: "Alexander R Shaw MD / 1309. Poplar st / Philadelphia". Siegel 825 June 27, 2000 lot 1636. October 30, 2000 PFC 361544. Morris collection.
167. December 31, 1857; envelope; outbound CANADA EAST; cut rectangle acid cancel tied; Blood's Handstamp Type 19; single 1 cent 1857 Scott #24 and horizontal **strip of three** 3 cent 1857 Scott #26, cancel tied by four grid in circle handstamps; black Clarke 63b Philadelphia cds; Montreal datestamp on reverse; manuscript "*No.48.*" To: "Miss Blanche Payne / -- Granby -- / -- Canada East --". Siegel 927 December 20, 2006 lot 1159, Richardson. October 27, 2010 PFC 491597. Morris collection.
168. August 4, (1854-57); damaged envelope top; outbound Delaware; top margin cut rectangle acid cancel tied; 3 cent 1851 general issue Scott #11, black Philadelphia cds cancel tied; manuscript "*The Best Master at M. Will please / forward this to Gov. G. immediately*" and pencil "*To Answer Teacher / Phil^a*" and "*Office the School / if no engagement*". To: "Gov. Peter F. Cassidy / Millford / Delaware". HI September 10 2014.
169. August 9; (1854-57); envelope; outbound Pennsylvania; cut rectangle acid cancel tied; Blood's Handstamp Type 17; 3 cent 1851 Scott #11 general issue, black Clarke 63b Philadelphia cds cancel tied; manuscript "*Paid, 3*" and "*Tell will please give / this Letter to Histel Hotel / -----.*" To: "D^r SL. Hollingswood / ~~Reg Store Hotel~~ / Spruce Creek / Huntingdon Co / Penn^a." Winter October 28, 1973 lot 128.
170. August 17, (1854-57); envelope; outbound New York; right margin, bottom margin, cut rectangle (uncancelled), black Clarke 63b Philadelphia cds tied; 3 cent 1857 Scott #25 general issue, black Philadelphia cds cancel tied. To: "--- Scott Esq --- / ---litor of / Baptist / (New York City). Siegel 471 May 12, 1975 lot 1386.
171. September 24, (1854-57); envelope; outbound Tennessee; cut rectangle acid cancel tied; 3 cent 1851 general issue Scott #11, black Philadelphia cds cancel tied. To: "M^r William S Kildare / Box 436 Post Office / Nashville / Tenn^e". Siegel 1167 November 8, 2017 lot 2423.
172. November 4, (1854-57); envelope; outbound New Jersey; thick right frame, cut rectangle acid cancel tied, black Clarke 63b Philadelphia cds tied;

¹⁰⁶ 1856 McElroy page 374 listed druggist at 10th and Callowhill.

Blood's Handstamp Type 19; 3 cent 1857 Scott #26 general issue, black Philadelphia cds cancel tied; manuscript "*Paid 3*". To: "Miss Mary Campbell / Newark / N. Jersey". Snow collection.

173. November 23, (1854-57); (envelope); outbound to Unknown; left margin cut rectangle acid cancel tied, black Clarke 63b Philadelphia cds tied; 3 cent 1851 Scott #11 general issue, black Philadelphia cds cancel tied. To: Unknown #15. Gold Medal April 16, 1969 lot 351.
174. December 8, (1854-57); mourning cover; outbound to Unknown; bottom sheet margin, cut rectangle acid cancel tied, (black Clarke 63b Philadelphia cds tied); Blood's Handstamp Type 19; 3 cent 1851 Scott #11 general issue, black Philadelphia cds cancel tied. To: Unknown #16. To: "Miss Rush / Care of ----- Esq / -----". Phillips August 12, 1974 lot 542.
175. December 27, (1854-57); mourning cover; outbound Virginia; cut rectangle acid cancel tied; 3 cent 1857 Scott #26 general issue, black Clarke 63b Philadelphia cds cancel; manuscript "*Via / Charlottesville*". To: "Mrs Salina Coles / Carters Bridge / Albemarle County / Virginia". Nutmeg 167 March 167 March 18, 2008 lot 5963.
176. July 17, (1855-57); blue illustrated HOOK & PRITCHARD corner advertisement envelope; outbound New York; cut rectangle acid cancel tied; Blood's Handstamp Type 19; 3 cent 1851 Scott #11 general issue, black Clarke 63b Philadelphia cds cancel tied. To: "Mess^{rs} W Hager Jr & Co / 38 Gold St / N.Y." Siegel 927 December 20, 2006 lot 1142, Richardson.
177. August 27, (1855-57); envelope; bottom sheet margin thick frame, cut rectangle acid cancel tied; Blood's Handstamp Type 19; **two** single 3 cent 1851 Scott #11 general issues, black Clarke 63b Philadelphia cds cancel tied. To: "Messrs. Pinder & Son, / Milton, / Del.". Stromberg collection.
178. October 15, (1855-57); (envelope); outbound Pennsylvania; cut rectangle acid cancel tied, black Clarke 63b Philadelphia cds tied; Blood's Handstamp Type 19; (straightline FREE handstamp per auction catalog description but not on photo). To: "John M. Edie / (So)merest / (Pen)nsylvania". Phillips 9 March 16, 1976 lot 846.
179. October 15, (1855-57), blue negative JOHN MYERS BATH BOILER fancy corner advertisement envelope; outbound Pennsylvania; cut rectangle acid cancel; Blood's Handstamp Type 19; 3 cent 1857 Scott #26 general issue, black Clarke 63b Philadelphia cds cancel tied. To: "Daniel Black / Easton" / (Pennsylvania). Zimmerman March 24, 1975 lot 282.
180. January 5, 1858; illustrated Indian maiden JOSEPH CRESSMAN advertisement envelope; outbound Maryland; bottom margin thick frame, cut rectangle acid cancel tied; Blood's Handstamp Type 21; black Clarke

63b Philadelphia cds; 3 cent 1857 Scott #26 general issue, grid in circle cancel. To: "GW. Gail Esqr / 28 Bane St / Baltimore / Md". JFoxy March 31, 1961 lot 525; Siegel 933 April 25, 2007 lot 518.

181. January 14, 1858; envelope with dated contents; outbound Delaware; left sheet margin cut rectangle acid cancel tied; Blood's Handstamp Type 21; 3 cent 1857 Scott #26 general issue, grid in circle cancel tied, black Clarke 63b Philadelphia cds tied. To: "Edward Bringham / Cor 6 & market St / Wilmington Delaware". Stromberg collection.
182. January 14, 1858; envelope; outbound Washington D.C.; cut rectangle thick frame acid cancel tied; Blood's Handstamp Type 21; black Clarke 63b Philadelphia cds; 3 cent 1857 Scott #26 general issue, grid in circle cancel tied. To: "Miss Minnie O. Berry / Washington / D.C." Sammis collection.
183. January 14, 1858; envelope; outbound New Jersey; left margin, thick frame cut rectangle acid cancel tied; Blood's Handstamp Type 21; black Clarke 63b Philadelphia cds, second partial strike at top; 3 cent 1857 Scott #26 general issue, grid in circle cancel. To: "Rev^e Cornelius S. Courling / Mount Pleasant / Hunterdon County / New Jersey.—" Siegel 1167 November 8, 2017 lot 2423.
184. January 23, 1858; envelope; outbound New York; cut rectangle acid cancel tied; Blood's Handstamp Type 21; black Clarke 63b Philadelphia cds; manuscript "*D Sacher of Phil*" and "*answered by / D. Hume / for Fred Chapin*". To: "Doc^t F Angsine / Sing Sing / New – York". Wolffers Oct 26, 1973 lot 275.
185. January 26, 1858; envelope; local delivery; left margin cut rectangle acid cancel tied, Blood's Handstamp Type 21 tied. To: "James G. Barnwell Esq. / No. 13. North 10th. St." Morris collection.
186. January 29, 1858; envelope; outbound New Jersey; cut rectangle, red numeral 1 in oval cancel Handstamp Type E tied;¹⁰⁷ Blood's Handstamp Type 21; black Clarke 100 Philadelphia cds; 3 cent 1857 Scott #26 general issue, grid in circle cancel. To: "Mr. Samuel Pancoast. / Bordentown / New Jersey." Schwartz collection.
187. February 1, (1858); envelope; outbound North Carolina; right sheet margin, bottom margin, cut rectangle acid cancel tied, Blood's Handstamp Type 21 tied; black Clarke 63b Philadelphia cds; 3 cent 1857 Scott #26 general issue, grid in circle cancel; manuscript "*Care of / D^r Thomas*." To: "Miss Lucy S. Sills / Louisbury, / N.C." Stromberg collection.

¹⁰⁷ Earliest recorded Bloods Handstamp Type E.

188. February 4, 1858; small envelope; outbound Missouri; right margin cut trapezoid acid cancel tied, black Clarke 63b Philadelphia cds tied; Blood's Handstamp Type 21; 3 cent 1857 Scott #26 general issue, grid in circle cancel. To: "Mrs Williams E Edwards / Boonville / Missouri." Koerber June 14, 1973 lot 133; Siegel 927 December 20, 2006 lot 1151.
189. February 6, 1858; envelope; outbound Pennsylvania; left margin thick frame cut rectangle acid cancel tied; Blood's Handstamp Type 19; **strip of three** 1 cent 1851 Scott #9 general issue, black Clarke 63b Philadelphia cds cancel tied. To: "Miss Marguerite H Moore / Germantown / P^A." April 26, 1990 PFC 223677. Corwin collection.
190. February 8, 1858; envelope; outbound CUBA; right margin cut rectangle acid cancel tied; Blood's Handstamp Type 21; black Clarke 63b Philadelphia cds; 10 cent 1857 Scott #32 black grid in circle cancel, red New York cds cancel tied; blue "NA" handstamp twice, matching numeral 1, matching Havana backstamps; manuscript "10pth" and "*Pack and Feb. 25th / 58 / ans. Feb. 25th / 58.*" To: "Augustus Wilson, M.D. / Care of Thomas Brooks Esq. / Santiago / Cuba". Siegel 1048 June 25, 2013 lot 255. Lyons collection.
191. February 8, 1858; envelope; outbound Pennsylvania; right sheet and four margins, cut trapezoid acid cancel tied, black Clarke 63b Philadelphia cds tied; Blood's Handstamp Type 21; 3 cent 1851 Scott #11 general issue grid in circle cancel, Blood's Handstamp Type 21 tied. To: "Mary R. Haines. / Springfield P.O. / care of / Joseph Rhoads Delaware Co. / Penna." Lowe 3720 March 1, 1973 lot 1740; Feldman 199 November 28, 2016 lot 30543. Morris collection.
192. February 9, 1858; envelope; outbound to Unknown; cut rectangle (acid cancel); Blood's Handstamp Type 21; black Clarke 63b Philadelphia cds; 3 cent 1857 Scott #26 general issue, grid in circle cancel. To: Unknown #17. Kennedi 124 April 13, 1975 lot 605.
193. February 15, 1858; embossed large valentine envelope; local delivery; bottom straddle margin cut rectangle acid cancel tied, Blood's Handstamp Type 21 tied. To: "Miss Amanda Lash / 326 South 17th. St / below Spruce / Philad^a". Siegel 925 November 15, 2006 lot 1335, Kuphal. Morris collection.
194. February 15, 1858; small envelope; outbound New York; top sheet margin, cut rectangle acid cancel tied, black Clarke 63b Philadelphia cds tied; Blood's Handstamp Type 21; 3 cent 1857 Scott #26 general issue, grid in circle cancel. To: "Mrs William Mulligan / Care of / Fuller, Leird, & Co. / Greenwich St, / New York". Stromberg collection.
195. March 2, 1858; U10 Nesbit embossed envelope; outbound Pennsylvania; top margin, thick left frame, cut trapezoid acid cancel tied; Blood's Handstamp

- Type 21; black Clarke 63b Philadelphia cds tied, grid in circle cancel tied twice. To: "John M Gregory / Alexandria / Huntingdon Co / Pa". Snow collection.
196. March 10, 1858; folded cover; Spring Garden District; left sheet margin cut trapezoid acid cancel tied; Blood's Handstamp Type 21; non-contemporary manuscript "1858." To: "Rev: Gen. Duffield Jr. / No. 707 N 8th St" ³⁰(1857 McElroys City Directory page 178). Snow collection.
 197. March 15, 1858; envelope; outbound New York; cut rectangle acid cancel tied, Blood's Handstamp Type 21 tied; black Clarke 63b Philadelphia cds; 3 cent 1857 Scott #26 general issue, grid in circle cancel tied twice. To: "Mrs William Mulligan / Care of / Budlow, Lenied & Co. / Greenwich St," / (New York). Kennedy September 5, 1970 lot 476.
 198. April 7, (1858); envelope; outbound Virginia; top margin cut rectangle acid cancel tied; Blood's Handstamp Type 21; 3 cent 1857 Scott #26 general issue, grid in circle cancel tied twice, black Clarke 63b Philadelphia cds tied. To: (Warrenton, Virginia). Kennedy June 17, 1977 lot 4713.
 199. April 16, 1858; EASTWICK BROTHERS manuscript corner advertisement envelope; local delivery; left sheet margin cut rectangle acid cancel tied; Blood's Handstamp Type 21. To: "Messrs Saml. Bispham & Sons / 629 Market St". Shachat collection.
 200. April 19, 1858; envelope; local delivery; thick R frame, cut rectangle acid cancel tied; Blood's Handstamp Type 19. To: "Mr. & Mrs. Dr. Jas M Harris / 307 Spruce St / be 10th".
 201. April 26, 1858; envelope; outbound Pennsylvania; thick right frame, cut rectangle acid cancel tied, Blood's Handstamp Type 21 tied; black Clarke 63b Philadelphia cds; 3 cent 1857 Scott #26 general issue, double strike grid in circle cancel tied. To: "Mary L. Pennock / Kennett_ Square / Chester County / Penn". Siegel 1063 December 19, 2013 lot 1737.
 202. April 27, 1858; small envelope; outbound New Jersey; right margin with portion of stamp, cut rectangle acid cancel tied; Blood's Handstamp Type 21; black Clarke 63b Philadelphia cds; 3 cent 1857 Scott #26 general issue, matching straightline PAID handstamp cancel. To: "Prof^{er} W^m H.B. Thomas / Mount Holly / New Jersey". Stromberg collection.
 203. May 24, 1858; envelope with poem; local delivery; cut rectangle acid cancel tied; Blood's Handstamp Type 21. To: "Nan K. Larry / No. 1734 Chesnut St / Phil^a".
 204. May 28, (1858); large negative FITZGERALD'S corner advertisement envelope; local delivery; left margin cut rectangle acid cancel tied; Blood's

- Handstamp Type 21. To: "Mr J. Franklin Esq^r / ----". Zimmerman November 5, 1975 lot 346; Phillips March 5, 1977 lot 745.
205. June 1, 1858; envelope; local delivery; thick frame, top margin cut rectangle acid cancel, Blood's Handstamp Type 21 tied. To: "-----Ash. / --- Street." RKaufmann October 1978 lot; R. Kaufmann June 9, 1979 lot 59.
 206. June 10, 1858; small envelope; outbound (Pennsylvania); top sheet margin, cut rectangle acid cancel tied, black Clarke 63b Philadelphia cds tied; Blood's Handstamp Type 19; 3 cent 1851 Scott #11 general issue, black Philadelphia cds tied. To: " Miss Sarah Sloan / Bloomsburg Col ---- / B(loomsburg)". Barr December 6, 1980 lot 12.
 207. August 28, 1858; envelope; local delivery; cut rectangle acid cancel tied; Blood's Handstamp Type 19. To: "Joan Morris. / Chesnut Street west of ---- -". Phillips November 2, 1975 lot 818.
 208. August 1858; envelope; (local delivery); top and left margin, thick right frame, cut rectangle, Blood's Handstamp Type 21 cancel tied. To: Unknown #18. Lowe 3887 October 8, 1974 lot 300.
 209. October 14, 1858; envelope; outbound Washington D.C.; cut rectangle acid cancel tied, black Clarke 63b Philadelphia cds tied; Blood's Handstamp Type 19; 3 cent 1851 Scott #11 general issue, black Philadelphia cds tied. To: "M^{rs} John Calvert / Washington City / No 335 G Street / D.C." Frajola June 1990 lot 398, Middendorf.
 210. October 16, 1858; envelope; Northern Liberties District; top sheet margin, bottom margin cut rectangle acid cancel; Blood's Handstamp Type 19. To: "Mr Sam^l.. J Humphreys / No 169 Vine st above 5th.. st. / Phila". Kelleher 676 lot 807. Morris collection.
 211. October 29, 1858; envelope; outbound Pennsylvania; cut trapezoid acid cancel tied, black Clarke 100 octagon Philadelphia datestamp tied;¹⁰⁸ Blood's Handstamp Type 19; 3 cent 1857 Scott #26 general issue, grid in circle twice cancel tied. To: "Miss Jessie M. Grant / D^r George D. Bruce / Pittsburg / Pa". Ex Abt.
 212. November 3, 1858; folded letter; outbound California; cut rectangle acid cancel tied; Blood's Handstamp Type 19; 10 cent 1855 Scott #14, black Clarke 63b Philadelphia cds cancel tied; manuscript "*Care of Prooke Bayerque & Co*". To: "Mr. Joseph Moza Mofs / San Francisco / California". Siegel 925 November 15, 2006 lot 1322, Kuphal. March 10, 2010 PFC 485013. Morris collection.

¹⁰⁸ Clarke 2012 Interim page 30 reports 100 recorded from July 7, 1858 until February 8, 1862.

213. November 12, 1858; envelope; outbound Virginia; three margins, cut rectangle acid cancel tied; Blood's Handstamp Type 19; 3 cent 1851 Scott #11 general issue, black Clarke 63b Philadelphia cds tied; 3 cent 1851 Scott #11 general issue, black Wheeling cds over Blood's Handstamp Type 19, matching FORWARDED straightline handstamp; To: "Mr. Charles Ellet Jr. / ~~Wheeling~~ / No. 373 Spruce St. / ~~Virginia~~ / Philadelphia". Siegel 1603 December 19, 2013 lot 1800. Morris collection.
214. (1858); piece; Unknown destination; cut rectangle bottom margin, acid cancel tied; Scott #LO2, eleven bar in circle (***LaPosta* September 1992, revised 2003**) cancel tied. To: "---S, Fongera" / Unknown # 19. Siegel 791 June 25, 1997 lot 15, Meyersburg. July 29, 1997 PFC 317207. Morris collection.
215. February 14, (1854-58); envelope; outbound Pennsylvania; bottom sheet margin cut trapezoid acid cancel tied; 3 cent 1851 Scott #11 general issue, black Clarke 63b Philadelphia cds tied. To: "Russell --- / Jenkin(town) / Pa". Hyers April 5, 1978 lot 208.
216. April 25, (1854-58); envelope; outbound (Washington D.C.); right and bottom corner sheet margin cut rectangle acid cancel, black Clarke 63b Philadelphia cds tied; 3 cent 1851 Scott #11 general issue, black Philadelphia cds tied. To: "M^{rs} John Calvert / 335 G Street" / (Washington D.C.). Siegel 748 March 25, 1993 lot 347, Piller.
217. May 13, (1854-58); envelope; outbound to (Pennsylvania); left sheet margin, reduced right, cut rectangle acid cancel; 3 cent 1851 Scott #11 general issue, black Philadelphia cds tied. To: "W^m M Elia / (Getty)sburg / Adams County / (Penna)".
218. May 30, (1854-58); blue negative LEED'S fancy corner advertisement envelope; top sheet margin left margin, cut rectangle acid cancel tied, black Clarke 63b Philadelphia cds tied; 3 cent 1851 Scott #11 selvedge general issue, black Philadelphia cds tied. To: "Mrs M E. Jackson / Cresson / Cambria Co / Pa". Christies October 9, 1990, Jarrett.
219. June 4, (1854-58), envelope; bottom margin cut rectangle acid cancel, manuscript tied; 3 cent 1851 Scott #11 general issue, black Philadelphia cds tied. To: "Mr Dansby" / Unknown #20. Gold Medal February 7, 1968 lot 635.
220. June 7, (1854-58); narrow envelope; bottom margin, cleanly torn top rectangle acid cancel tied; 3 cent 1851 Scott #11 general issue, black Clarke 63b Philadelphia cds tied. To: "Robert Le Roy Esq. / 8 West 22nd St. / New York." Snow collection.

221. December 16, (1854-58); folded letter; local delivery, origin Perth Amboy; top and right margin cut rectangle acid cancel tied; 1 cent 1851 Scott #9 uncanceled, Blood's Handstamp Type 19 tied. To: "Mr. John Merrick / Care of Dr J.A. Vaughn / Filbert street / N.W. of Penn Square / Philadelphia". Siegel 747 February 17, 1993 lot 77; Siegel 825 June 27, 2000 lot 1617. October 30, 2000 PFC 361527. November 23, 2010 PFC 492055. Morris collection.
222. .---- 8, (1854-58); envelope; outbound to Unknown; right margin cut rectangle acid cancel tied; 3 cent 1851 Scott #11 general issue, black Clarke 63b Philadelphia cds tied twice. To: Unknown #21. Apfelbaum September 1977 lot 1304.
223. (1854-58); U10 Nesbit embossed envelope; outbound to Unknown; left and bottom margin cut rectangle acid cancel tied, black Clarke 63b Philadelphia cds tied. To: Unknown #22. Barr February 25, 1976 lot 208.
224. February 1, (1855-58); envelope; outbound to Unknown; cut rectangle acid cancel tied, black Clarke 63b Philadelphia cds tied; Blood's Handstamp Type 19; 3 cent 1851 Scott #11 general issue, black Philadelphia cds tied To: "John G. Marsh Esq / Marsh & Co. / " Unknown #23. Fox November 12, 1959 lot 573; Harmer Rooke June 28, 1967 lot 127.
225. February 2, (1855-58); U10 Nesbit embossed envelope; outbound Pennsylvania; bottom margin cut rectangle acid cancel tied; Blood's Handstamp Type 19; black Clarke 63b Philadelphia cds. To: "Mess Seifer & Keiler / Skippackville / Montgomery County / Pa." Nutmeg 177 November 13, 2008 lot 425. Morris collection.
226. March 23, (1855-58); envelope; outbound to Unknown; left margin, portion of top stamp cut rectangle acid cancel tied; Blood's Handstamp Type 19; 3 cent 1851 Scott #11 general issue, black Clarke 63b Philadelphia cds tied. To: Unknown #24. Kover King March 23, 1977 lot 1143.
227. March 27, (1855-58); envelope; outbound to Unknown; cut rectangle acid cancel tied, black Clarke 63b Philadelphia cds tied; Blood's Handstamp Type 19; 3 cent 1851 Scott #11 general issue, black Philadelphia cds tied To: Unknown #25. Kaufmann June 14, 1973, lot 750.
228. April 1, (1855-58); envelope; outbound Massachusetts; thick frame cut rectangle acid cancel tied; Blood's Handstamp Type 19; 3 cent 1851 Scott #11 general issue, black Clarke 63b Philadelphia cds tied. To: "The Reverend / Cyrus F. Knight. / (care of Bishop Southgate) / Boston: Mass". Hyers December 16, 1978 lot 311.
229. May 12, (1855-58); envelope; outbound Virginia; left margin cut rectangle acid cancel tied; Blood's Handstamp Type 19; 3 cent 1851 Scott #11 general

issue, black Clarke 63b Philadelphia cds tied. To: "(S)amuel Simpson Esq^r / Secretary of the Finance Merrine" / (Petersburg, Virginia). Koerber June 17, 1977 lot 4712.

230. May 21, (1855-58); envelope brown oval W.R.STCHTON CONVEYANCER backflap advertisement; outbound New Jersey; cut rectangle acid cancel tied; Blood's Handstamp Type 19; 3 cent 1851 Scott #11 general issue, black Clarke 63b Philadelphia cds tied. To: "Richard M. Acton Esq. / Salem. / New Jersey." Siegel 1063 December 19, 2013 lot 1800. Morris collection.
231. May 28, (1855-58); envelope; outbound Connecticut; top margin thick frame acid cancel tied; Blood's Handstamp Type 19; horizontal **strip of three** 1 cent 1851 Scott #9 general issue, twice black Clarke 63b Philadelphia cds tied. To: "M^r S. Bronson / Winchester Centre / Conn.." Siegel 363 December 9, 1969 lot 705. Corwin collection.
232. May 28, (1855-58) U10 Nesbit embossed envelope; outbound Unknown; cut rectangle acid cancel tied; Blood's Handstamp Type 19; black Clarke 63b Philadelphia cds tied. To: "M^{es} E. McKerr / 262" / Unknown #26. Kover King October 6, 1976 lot 72.
233. June 5, (1855-58); illustrated Indian maiden tobacco merchant JOSEPH CRESSMAN advertisement envelope; outbound Maryland; left and top margin cut rectangle acid cancel, black Clarke 63b Philadelphia cds tied; Blood's Handstamp Type 19; 3 cent 1851 Scott #11 general issue, black Clarke 63b Philadelphia cds tied. To: "Geo. W. Gail Esqr / 28 Barre St / Baltimore." Siegel 587 October 6, 1981 lot 497.
234. June 15, (1855-58); envelope; outbound Virginia; cut rectangle acid cancel, black Clarke 63b Philadelphia cds tied, matching straightline FREE handstamp; Blood's Handstamp Type 19. To: "Mr Murray Forbes P M" / (Virginia). J. Kaufmann December 16, 1981 lot 718.
235. November 5, (1855-58); envelope; local delivery; top, right and left margin cut rectangle acid cancel; Blood's Handstamp Type 19; manuscript "*Geo Ashmead / Nov 6*". To: "George Ashmead / No 235 Market St. / Phil^a.". Lot 3081.
236. March 25, (1856-58); envelope; outbound Pennsylvania; cut rectangle acid cancel tied; Blood's Handstamp Type 19; 3 cent 1851 Scott #11 general issue, black Clarke 63b Philadelphia cds tied; manuscript "*In haste*". To: "Mr R. R. Lambdin / Kennett Square / Chester Co / Penn." McBride July 16, 1978 lot 578.
237. May 15, (1857-58); envelope; outbound to Unknown; top margin, portion of left stamp cut rectangle acid cancel; 3 cent 1857 Scott #26 general issue,

black Clarke 63b Philadelphia cds tied. To: Unknown #27. Gold Medal February 11, 1970 lot 462.

238. February 13, 1859; envelope; Northern Liberties District; left margin cut rectangle, red numeral 1 in oval Blood's Handstamp Type E cancel tied; Blood's Handstamp Type 21; manuscript "*Inhaste*". To: "N.H. Barton / S.E. Cor 3rd & Newsts / Phila."¹⁰⁹ Siegel 979 December 12, 1997 lot 1936. February 10, 1998 PFC 323200. Morris collection.
239. February 22, 1859; envelope; local delivery; left margin cut rectangle acid cancel tied; Blood's Handstamp Type 21. To: "M^r Charles G. Leland / 112 S. 3rd Street". Snow collection.
240. July 8, 1859; envelope; local delivery; top margin, torn bottom, cut rectangle acid cancel tied; Blood's Handstamp Type 21. To: "Mr Jonas Winter / N.E. cor Broad / & Spruce." Snow collection.
241. September 27, 1859; envelope; outbound Ohio; top margin cut rectangle acid cancel tied, black Clarke 100 Philadelphia octagonal datestamp tied; Blood's Handstamp Type 19;¹¹⁰ **two** single 3 cent 1857 Scott #26 general issue, Philadelphia datestamp cancel tied. To: "M^r Jessie Banis / Salineville / Columbiana Co / Ohio". Stromberg collection.
242. January 31, (1855-59); envelope; local delivery; cut rectangle acid cancel tied; Blood's Handstamp Type 19 twice; pencil manuscript "*Wrong Direction / Return to / Mr JS / 179 Walnut St*". To: "Mr John Moalton / 79 Ogden St". Stromberg collection.
243. February 15, (1855-59); embossed large envelope; local delivery; top and right margin single, vertical **strip of three** (top right damaged, bottom right margin) cut rectangle acid cancel tied; Blood's Handstamp Type 19. To: "Miss Rebecca Elliott / N^o 83 South West -Corner / Penn Square / Philada." Corinaphila Auktion AG; Siegel 925 November 15, 2006 lot 1334. August 4, 1995 PFC 293966. September 30, 2010 PFC 489858. Morris collection.
244. February 19, (1855-59); large envelope; local delivery; left margin cut rectangle acid cancel tied; Blood's Handstamp Type 19. To: "Miss Margaretta Dickson / N^o 129 N 17th St ab, Race St / Philadelphia / Penn^a. Kelleher 674 lot 261. Morris collection.
245. May 5, (1855-59); small envelope; (Spring Garden District); bottom margin cut rectangle acid cancel tied; Blood's Handstamp Type 19; black Clarke

¹⁰⁹ Robert Alotta, *Mermaids, Monasteries, Cherokked and Custer / the stories behind Philadelphia street names*, Bonus Books 1990, page 42, 164 reports Callowhill Street.

¹¹⁰ second latest Type 19.

63b Philadelphia cds, matching double strike **numeral 1 in double octagon**.
To: Unknown #28. Hyers February 5, 1975 lot 207.

246. July 7, (1855-59); envelope; local delivery; left margin cut rectangle acid cancel tied, Blood's Handstamp Type 19 tied. To: "Miss ----" / Unknown #29. Phillips November 6, 1981 lot 630.
247. August 3, (1855-59); envelope; (Spring Garden District); **two** singles (one top margin), cut rectangle acid cancel tied; Blood's Handstamp Type 19. To: "---- (F)letcher Esq / -- atty at Law / --- & Spring Garden". Eastland Feb 4, 1971 lot 263.
248. February 13, (1858-59); envelope; local delivery; right and left margin cut rectangle, Blood's Handstamp Type 19 cancel tied; manuscript "*Feb 15th. 185(8) / -- Ans Feb 15th.*" To: "Mrs C. Henkle / No 140 South 9th St / Phil^a." RKaufmann October 1979 lot 323.
249. April 6, (1858-59); envelope; local delivery; cut rectangle acid cancel tied; Blood's Handstamp Type 21. To: "George E. Hogg / Merchants Hotel / Philadelphia". Nutmeg 60 January 23, 2003 lot 8256. Morris collection.
250. April 21, (1858-59); blue DAILY NATIONAL ARGUS negative oval corner advertisement envelope; local delivery; thick left frame, cut rectangle acid cancel tied; Blood's Handstamp Type 21; manuscript "*Welsh & Malken / Up Bell & / Walkins Stst / Merc of acct / 'Jan / 57*". To: "Samuel Hood Esq- / 347 So. Sixth street / Philadelphia". Salbrand June 23, 1973 lot 566; Nutmeg 167 lot 5964. Morris collection.
251. October 22, (1858-59); envelope; West Philadelphia delivery; right thick frame and margin cut rectangle acid cancel tied; Blood's Handstamp Type 21. To: "M^r W^m Mellon / Machinist / Westside 12th St : a few / doors above Hamilton St- / nearby Pleasant W."¹¹¹ Stromberg collection.
252. April 10, 1860; envelope with enclosure; outbound Pennsylvania; thick left frame, cut rectangle acid cancel tied, black Clarke 100 Philadelphia octagonal datestamp tied; Blood's Handstamp Type 21; 3 cent 1857 Scott #26 general issue, black Philadelphia cancel tied. To: "Miss Annie Burnell / Salona / Clinton Co / P^a". Rumsey 35 November 17, 2009 lot 1976.
253. April 11, 1860; envelope; outbound Pennsylvania; cut rectangle acid cancel tied, black Clarke 100 Philadelphia octagonal datestamp tied; Blood's Handstamp Type 21; 3 cent 1857 Scott #26 general issue, black Philadelphia cancel tied. To: "Boorse" / (Kulpville, Pa). Lowe 3887 Americana October 8, 1974 lot 319.

¹¹¹ Robert Alotta, *Mermaids, Monasteries, Cherokees and Custer / the stories behind Philadelphia street names*, Bonus Books 1990, page 53.

254. April 24, 1860; envelope; Spring Garden District; thick right and left frame, cut rectangle acid cancel tied; Blood's Handstamp Type 21; manuscript "10" and "\$3000 / Solomn Jam Son / Rec^d. April 24 / 1860 / cert ified April. 26. 1860 / McElroy". To: "Nath R.Potts Esqr. / 617 Spring garden sts." Harmer 85 July 11, 2010 lot 916. August 30, 2010 PFC 489852. Morris collection.
255. April 27, 1860; envelope; outbound Maryland; top and right margin cut rectangle acid cancel tied; Blood's Handstamp Type 21; 3 cent 1857 Scott #26 general issue, black Clarke octagonal Philadelphia datestamp cancel tied. To: "Mrs Catherine E. Winter / Hagerstown / Maryland". Snow collection.
256. May 10, 1860; all over illustrated map of Pennsylvania R.R. buff envelope; outbound Connecticut; left margin cut rectangle acid cancel tied; Blood's Handstamp Type 21; 3 cent 1857 Scott #26 general issue, black Clarke 100 octagonal Philadelphia datestamp cancel tied. To: "Re t Chapman Esq / East Hartford / Connecticut". Siegel 294 January 6, 1966 lot 234.
257. May 29, 1860; envelope with May enclosure; Northern Liberties District; **two** cut rectangles (one bottom and right margin, one left margin) acid cancel tied; Blood's Handstamp Type 21. To: "----- of 3rd & Buttonwood / Philadelphia". Siegel 773 March 26, 1996 lot 174.
258. June 4, 1860; small envelope; local delivery; bottom sheet margin, right thick frame and margin, cut trapezoid acid cancel tied; Blood's Handstamp Type 21. To: "Mr. Alex. McHenry / 1937 Chestnut St / Ph^l." Morris collection.
259. July 7, 1860; small envelope; Spring Garden District; cut rectangle acid cancel tied; Blood's Handstamp Type 21. To: "Mr. R.L.Herr / N.E. corner 13th Poplar Sts / Phil^a". Nutmeg 167 March 18, 2008 lot 5960.
260. July 9, 1860; small folded cover; local delivery; thick frame cut rectangle acid cancel tied, Blood's Handstamp Type 21 tied; non-contemporary manuscript "1860". To: W^m Martin / 1430 Pine". Snow collection.
261. August 3, 1860; folded letter sheet; local delivery; top margin cut rectangle acid cancel tied; Blood's Handstamp Type 21; black Clarke 100 octagonal Philadelphia datestamp, matching *Drop 1ct.* in circle handstamp. To: "C.C. Cooper M.D. / Box 530 Post Office / Phil^a / Pa." Siegel 875 April 27, 2004 lot 1173. August 24, 2004 PFC 415838. Morris collection.
262. Aug 20, 1860; envelope; outbound New York; bottom and left sheet margin cut rectangle acid cancel tied; Blood's Handstamp Type 21; 3 cent 1857 Scott #26 general issue, grid in circle cancel, matching black Clarke 101

double octagonal Philadelphia datestamp.¹¹² ³ To: "Samuel B. Haines / Bowery Savings Bank / New York,". Shachat collection.

263. August 21, 1860; reduced left envelope; outbound Pennsylvania; cut rectangle acid cancel tied; Blood's Handstamp Type 21; 3 cent 1857 Scott #26 general issue, black "U.S.P.O.DESPATCH / PRE-PAID / ONE CENT" in double oval cancel tied, matching black Clarke 101 double octagonal Philadelphia datestamp. To: "Miss R. Harris / Riddeville P.O. / Del Co / Care, games Hutchinson".¹¹³ RKaufmann October 1978 lot 57; R. Kaufmann September 8, 1979 lot 1219; Siegel 294 January 6, 1966 lot 233; Frajola 4 June 1990 lot 396, Middendorf. July 29, 1997 PFC 317251. Ex Gibson. Morris collection.
264. August 24, 1860; envelope; outbound CANADA; left margin cut rectangle acid cancel tied; black Clarke 101 double octagonal Philadelphia datestamp; two 3 cent 1857 Scott #26 and **four** 1 cent 1857 Scott #24 general issue, six grid in circle cancel tied; red "U. States 6" handstamp. To: "Miss Julie / (New Brunswick). Siegel 294 January 6, 1966 lot 232. Ex Knapp.
265. September 22, 1860; envelope; outbound CANADA EAST; thick left frame bottom margin cut rectangle acid cancel tied; Blood's Handstamp Type 21; 10 cent 1859 Scott #35 black grid in circle cancel tied, matching Clarke 101 double octagonal Philadelphia datestamp. To: "Mr Henry W. Atwater / Care of Messrs E. Atwater & Co. / Montreal / Canada East." Siegel 927 December 20, 2006 lot 1160, Richardson. April 21, 2008 PFC 463568. Morris collection.
266. October 30, 1860; blue negative JAMES D. WHETHAM corner advertisement envelope; Northern Liberties District; top margin cut trapezoid acid cancel tied; Blood's Handstamp Type 21. To: "Geo. W. Gorton Esq / third St ab Vine / West Side / old n^m 192."¹¹⁴ Nutmeg 40 November 7, 2001 lot 1909.
267. December 20, 1860; envelope; outbound Ohio; top sheet margin right margin cut trapezoid acid cancel tied; Blood's Handstamp Type 21; 3 cent 1857 Scott #26 general issue black Clarke 101 double octagonal Philadelphia datestamp tied;¹¹⁵ black "JAN / 1" handstamp marking. To: "Mrs Sarah B Ross. / Cleveland / Ohio".

¹¹² Clarke 2012 Interim page 30-31 update from communication March 2, 2018, reports 101 recorded from August 8, 1860 until August 24 1861.

¹¹³ Ridleyville post office existed January 29, 1859 to December 20, 1861 according to John L.Kay and Chester M.Smith, Pennsylvania Postal History / The Post Offices and First Postmasters from 1775 to 1994, Quarterman Publications 1995, page 175.

¹¹⁴ McElroy Philadelphia Directory for 1858 page 253 lists Geo W. Gorton, bookseller, 324 N 3rd

¹¹⁵ Clarke 2012 Interim page 30 reports 101 recorded from August 8, 1860 until August 24, 1861.

268. December 31, 1860; envelope; outbound ITALY; top reduced, left margin and thick frame cut rectangle acid cancel tied; Blood's Handstamp Type 21; horizontal **pair** 3 cent 1857 Scott #26 general issue, black Clarke 101 double octagonal Philadelphia datestamp cancel tied, matching "PHIL^A B^R PK^T Jan 1" credit datestamp; circular receiving mark; framed GB 1^F 60^C handstamp; manuscript "10" and "*pr / Persia*". To: "Mr G Skull / Flag directory / U.S.S.Richmond / U.S.Stern Kemper / Spezia / Sardinia". Siegel 748 March 25, 1993 lot 350, Piller; Siegel 925 November 15, 2006 lot 1328, Kuphal.
269. January 2, 1861; envelope; local delivery; top and right margin cut rectangle acid cancel tied; Blood's Handstamp Type 21. To: "C. L."/ (Philadelphia). Phillips November 2, 1979 lot 393.
270. (February 1), 1861; all over PHILADELPHIA Fire & Life Insurance Co gray lithographed advertisement envelope; local delivery; top and right margin cut rectangle acid cancel tied; Blood's Handstamp Type 21. To: "Mr Wm Hoffman Esq. / No 9 North 8th St".¹¹⁶) Siegel 927 December 20, 2006 lot 1147, Richardson.
271. February 7, 1861; negative JOHN SAVERY corner advertisement envelope; outbound Virginia; left and top margin, part of top stamp, cut rectangle acid cancel tied; faint Blood's Handstamp Type 21; 3 cent 1857 Scott #26 general issue, black grid in circle cancel tied; Clarke 101 double octagonal Philadelphia datestamp. To: "W.R. Silvrshine & Bro. / Perryville / Va --". Ivy Mader 96 May 17, 2005 lot 2389. Morris collection.
272. February 18, 1861; envelope; Penn District; top, left, and bottom margin cut rectangle acid cancel tied, Blood's Handstamp Type 21 tied. To: "Mr W, M, Worrall / 1334 Columbia Avenue / Phila, / Pa.". Morris collection.
273. February 19, 1861; envelope; local delivery; thick left frame cut rectangle acid cancel tied; Blood's Handstamp Type 21. To: "A.A.A. / Blood's Dispatch". Shachat collection.
274. March 4, 1861; envelope; outbound Unknown; left and top margin cut trapezoid acid cancel tied; Blood's Handstamp Type 21; 3 cent 1857 Scott #26 general issue, black grid in circle cancel tied; Clarke 101 double octagonal Philadelphia datestamp. To: "Mrs W^m J. Tose / Brentville"/ Unknown #30. Phillips June 18, 1975 lot 1136.
275. March 5, 1861; envelope; outbound Delaware; cut rectangle acid cancel tied; Blood's Handstamp Type 21 tied; **three** 1 cent 1851 Scott 24 grid in circle cancel; Clarke 101 double octagonal Philadelphia datestamp. To: "For Rev

¹¹⁶ 1858 McElroys City Directory page 309.

McGlinchay / in care of doctor Fisher / Wilmington Delaware". Kelleher 674 lot 259.

276. March 9, 1861; Taggart & Farr's advertisement envelope; outbound Pennsylvania; bottom margin cut trapezoid acid cancel tied; Blood's Handstamp Type 21; 3 cent 1857 Scott #26 general issue grid in circle cancel; matching black Clarke 101 double octagonal Philadelphia datestamp, matching "DUE 3" handstamp. To: "~~Messrs~~ / H S Sprowling / Lewisburg / Pa". Siegel 927 December 20, 2006 lot 1145, Richardson.
277. March 11, 1861; small envelope (enclosure details closure of local posts); local delivery; left margin, reduced top and right, cut rectangle acid cancel tied; Blood's Handstamp Type 21. To: Unknown #31. Phillips May 22, 1981 lot 734.
278. March 14, 1861; envelope; outbound New Jersey; right margin cut rectangle acid cancel tied, black Clarke 101 double octagonal Philadelphia datestamp tied; Blood's Handstamp Type 21; 3 cent 1857 Scott #26 general issue, black grid in circle cancel. To: "Mrs E.H. Rogers / Care of Mr. Samuel Rogers / Near Mullica Hills / Gloucester Co. / N. Jersey". Wolfers 41 May 30, 1975 lot 2083.
279. March 23, (1861); envelope; local delivery; cut rectangle acid cancel tied; Blood's Handstamp Type 21, obliterated by circle in octagonal **U.S.P.O. DISPATCH PHILA** handstamp, repeated on reverse, matching *Drop 1ct.* in circle handstamp. To: "Mr W^m C. Lloyd / Of Mess. Sam & Balton Co / Box 130 P.O." Bowman collection.
280. April 8, 1861; U10 Nesbit embossed envelope; outbound Pennsylvania; top margin, portion of top stamp, cut rectangle acid cancel tied; Blood's Handstamp Type 21; black Clarke 101 double octagonal Philadelphia datestamp. To: "Rev. A.G.Wallace / Tinker Run / Westmorland Co. / Pa." Harwood collection.
281. April 26, 1861; red and blue flag patriotic envelope; outbound Pennsylvania; cut rectangle acid cancel tied; Blood's Handstamp Type 21; 3 cent 1861 Scott #65 general issue, black grid in circle cancel; black Clarke 101 double octagonal Philadelphia datestamp. To: "Isaac C Wikoff Esqs / Easton / Northampton Cty / Penn^a.." (Scott #65 did not originate, and likely replaced a 3 cent 1857 Scott 26).¹¹⁷ Siegel 773 March 26, 1996 lot 176; Siegel 925 November 15, 2006 lot 1329.
282. May 11, 1861; envelope; local delivery; bottom margin cut rectangle acid cancel; Blood's Handstamp Type 21. To: "Mrs (Rau Link) / Blood's Dispatch / Philad for ---". Paramount February 1977.

¹¹⁷ Email communication with Larry Lyons July 19, 2018.

283. May 13, 1861; red and blue flag patriotic envelope; local delivery; left margin, portion left stamp, cut rectangle acid cancel tied; Blood's Handstamp Type 21; non-contemporary manuscript "1861." To: C.E.Pancoast Esqr / N.E cor 10th & Melon St". Snow collection.
284. May 28, 1861; envelope; outbound New York; left margin, portion left stamp, cut rectangle acid cancel tied, black Clarke 101 double octagonal Philadelphia datestamp tied; Blood's Handstamp Type 21; 3 cent 1857 Scott #26 general issue, black grid in circle cancel. To: "----- Frasier" / (Scottsville, New York). Kaupartnet November 14, 1972 lot 209.
285. May (1861); envelope; Moyamensing District; thick right frame, top sheet margin cut rectangle acid cancel tied; Blood's Handstamp Type 21; non-contemporary manuscript "1861". To: "W.Laughlin Esq^r, N^o 632 Christian street / South side / Philad" Snow collection.
286. June 1, 1861; all over light green lithographed Merchants Hotel advertisement envelope; Spring Garden District; left margin cut rectangle acid cancel tied; Blood's Handstamp Type 21. To: "Dr Hammel / 23 & Callohill Strs / North east corner". Siegel 908 March 17, 2006 lot 4612, Hahn.
287. June 5, 1861; large flag with constitution patriotic advertisement envelope; outbound New York; cut rectangle acid cancel tied; faint Blood's Handstamp Type 21; 3 cent 1857 Scott #26 general issue, black grid in circle cancel; black Clarke 101 double octagonal Philadelphia datestamp. To: "James G. Hufty-Esq / Company 6 Cap Smith / Care of Col Baker / California Regiments / Fort Schuyler / New York." Lowe 3887 October 8, 1974 lot 322a.
288. June 6, 1861; envelope; outbound Delaware; cut rectangle acid cancel tied; Blood's Handstamp Type 21; 3 cent 1857 Scott #26 general issue, black grid in circle cancel tied; black Clarke 101 double octagonal Philadelphia datestamp. To: "Maneget Hoopren / Lanl Dewl". Shachat collection.
289. June 8, (1861); Union Forever Flag patriotic envelope; Northern Liberties delivery; top sheet margin, right margin and portion of stamp, cut rectangle acid cancel tied; Handstamp Type 21. To: "Miss Penny Mickey / No 483 Parrish 4th St / Phila." Alexander collection.
290. June 11, 1861; large flag with cannon patriotic envelope; outbound Unknown; bottom margin cut rectangle acid cancel tied; Blood's Handstamp Type 21; 3 cent 1857 Scott #26 general issue, black grid in circle cancel; black Clarke 101 double octagonal Philadelphia datestamp. To: "Mr William Hardy / care of / Col T.G. Morehead / Company B. Philadelphia / Lightguards" / Unknown #32. Zimmerman March 3, 1973 lot 399.

291. June 21, 1861; oval portrait George Washington patriotic envelope; local delivery; top and right margin cut trapezoid acid cancel tied, Blood's Handstamp Type 21 tied. To: Unknown #33. Siegel 294 January 6, 1966 lot 225; Gibbons-Mercur 5 October 11, 1974 lot 1293.
292. June 29, 1861; eagle and shield red and blue patriotic envelope (Walcott 2513); top and bottom margins cut rectangle acid cancel tied; Blood's Handstamp Type 21; 3 cent 1857 Scott #26 general issue, black grid in circle cancel tied; black Clarke 101 double octagonal Philadelphia datestamp. To: "Miss Fanny Hauling. / Oxford / Chester Co. / Penna." Siegel June 23, 1976 lot 131; Zimmerman November 8, 1978.
293. July 8, 1861; envelope; outbound Pennsylvania; cut rectangle acid cancel tied; Blood's Handstamp Type 21; black Clarke 101 double octagonal Philadelphia datestamp; 3 cent 1857 Scott #26 general issue, black grid in box cancel tied; manuscript "Paid 3". To: "John. Spangler. Esq -- / York. / York County / Pa". Harwood collection.
294. July 10, 1861; envelope; outbound Washington D.C.; cut rectangle acid cancel tied; Blood's Handstamp Type 21; 3 cent 1857 Scott #26 general issue, black grid in circle cancel tied, matching Clarke 101 double octagonal Philadelphia datestamp. To: "Mrs Capt. J.P. Lee / Francis P. Blair Esq^r/ Washington / D.C." Phillips October 23, 1976 lot 799.
295. July 13, 1861; black SAM^L KILPATRICK negative corner advertisement envelope; local delivery; top and left margin, thick right frame, cut rectangle acid cancel; Blood's Handstamp Type 21; non-contemporaneous manuscript "July 13, 1861". To: "Samuel Bispham Esq / 629 Market St".
296. July 24, 1861; Liberty holding large Flag patriotic envelope; outbound Virginia; reduced top and right, bottom and left margins with stamps, cut rectangle acid cancel tied; Blood's Handstamp Type 21; 3 cent 1857 Scott #26 general issue, black grid in circle cancel, matching Clarke 101 double octagonal Philadelphia datestamp. To: "James C Hufty Esq / Company C Col. Bakers / Regiment / Hampton Fortress Monroe / Virginia". Lowe 3887 October 8, 1974 lot 322b.
297. July 26, 1861; Sailor nailing Flag to Stagg multicolor patriotic envelope (Walcott 2080); outbound Virginia; cut trapezoid acid cancel tied; Blood's Handstamp Type 21; 3 cent 1857 Scott #26 general issue, black grid in oval cancel tied, matching Clarke 101 double octagonal Philadelphia datestamp. To: "James C Hufty Esq / Company C. / Col. Baker Regiment / Camp Oregon / Near Fortress Monroe / Va". Fox December 2, 1958 lot 566; Koerber September 10, 1974 lot 2165; Kaufmann September 25, 1981 lot 1068.

298. July 29, 1861; multi-color Flag and Eagle patriotic envelope; outbound Massachusetts; cut rectangle acid cancel tied; Blood's Handstamp Type 21; 3 cent 1857 Scott #26 general issue, Clarke 101 double octagonal Philadelphia datestamp cancel tied. To: "Mrs H.L Niles / Williamsburgh / Mass". Alexander collection.
299. August 2, 1861; envelope; outbound Unknown; bottom sheet margin cut rectangle acid cancel, black Clarke 101 double octagonal Philadelphia datestamp tied; 3 cent 1857 Scott #26A general issue black grid in oval cancel tied. To: Unknown #34. Siegel 417 September 28, 1972 lot 1615; Gibbons Merkur 5 October 11, 1974 lot 1296.
300. August 2, 1861; envelope; outbound Pennsylvania; top and left margin cut rectangle acid cancel tied; Blood's Handstamp Type 21; 3 cent 1857 Scott #26A general issue, black grid in oval cancel; non-contemporaneous manuscript "1861". To: "Emma J. Russell / Kimberton / Pa". Snow collection.
301. August 2, 1861; small corner bicolor Flag patriotic envelope; outbound Washington D.C.; top margin cut rectangle acid cancel tied; Blood's Handstamp Type 21; 3 cent 1857 Scott #26 general issue, black grid in oval cancel tied, matching Clarke 100 octagonal Philadelphia datestamp. To: "Mr. James C. Hufty / Col. Baker's Regt. Company C. / Washington / D.C." Rumsey 45 January 24, 2012 lot 1479. Stromberg collection.
302. August 6, 1861; large bicolor Flag patriotic envelope; outbound Pennsylvania; cut rectangle acid cancel tied; Blood's Handstamp Type 21; 3 cent 1857 Scott #26 general issue, black grid of dots in circle cancel; matching Clarke 101 octagonal Philadelphia datestamp. To: "Miss Debbie Dora Thom(as) / Westown Seminary / Chester Co / Street Road / Penn^a" Kaufmann June 9, 1979 lot 878.
303. August 7, 1861; multicolor Eagle, Flag, and Shield patriotic envelope; outbound Massachusetts; bottom sheet margin cut rectangle acid cancel tied; Blood's Handstamp Type 21; 3 cent 1857 Scott #26 general issue, black grid of dots in circle cancel tied; matching Clarke 101 octagonal Philadelphia datestamp. To: "Miss Chloe Ely. / Holyoke / Mass." Nutmeg 27 June 21, 2000 lot 4517, Bishel. November 21, 2000 PFC 360869. Morris collection.
304. August 8, 1861; illustrated Hangman patriotic envelope; outbound Washington D.C.; top margin cut trapezoid acid cancel tied; Blood's Handstamp Type 21; Clarke 101 octagonal Philadelphia datestamp; pencil manuscript "3" due. To: "Hernal Harris / Commanding officer / Havines Barracks / Washington / D.C." Siegel 761 September 27, 1994 lot 115, Sapperstein.

305. August 13, 1861; Flag patriotic envelope; outbound Unknown; top and left margin cut rectangle acid cancel tied, Clarke 101 double octagonal Philadelphia datestamp tied; 3 cent 1857 Scott #26 general issue, black grid in circle cancel. To: Unknown #35. Fox February 26, 1958 lot 175.
306. August 14, 1861; U35 embossed envelope; outbound Massachusetts; top margin cut rectangle acid cancel tied, Blood's Handstamp Type 21; black broken grid in circle cancel, matching Clarke 101 octagonal Philadelphia datestamp. To: "Mr. John Harrison / Revisa House / Boston / Mass." Stromberg collection.
307. August 16, 1861; envelope; outbound Unknown; top sheet margin, right margin cut rectangle acid cancel tied; Blood's Handstamp Type 21; 3 cent 1857 Scott #26 general issue, black grid of dots in circle cancel, matching Clarke 101 octagonal Philadelphia datestamp. To: "Miss Fisher" / Unknown #36. Jamet June 2, 1954.
308. August 20, 1861; DRUG WAREHOUSE corner advertisement, multicolor Flag patriotic envelope; Spring Garden District (northeast corner); top margin cut rectangle acid cancel tied; Blood's Handstamp Type 21. To: "Powers & Weightman / 9th & Parrish / Philada". RKaufmann September 10, 1977 lot 848; RKaufmann October 1978 lot 237; RKaufmann 60 September 9, 1978 lot 1528.
309. August 20, 1861; envelope; outbound Unknown; top margin, bottom reduced, cut rectangle acid cancel tied; Blood's Handstamp Type 21; 3 cent 1861 Scott #65 general issue,^{118 40}(second day of use) black broken grid in circle cancel tied, matching Clarke 101 octagonal Philadelphia datestamp. To: "Henry Lawrence" / Unknown #37. Unknown auction lot 150.
310. August 23, 1861; envelope; outbound Delaware; left margin cut trapezoid acid cancel tied; Blood's Handstamp Type 21; 3 cent 1861 Scott #65 general issue, black grid of dots in circle cancel tied, matching Clarke 101 octagonal Philadelphia datestamp. To: "Mrs James. Cranston / Newport / Delaware". *The Chronicle* February 1965, Volume 17, No 2, Whole No 49, page 67
311. August 26, 1861; envelope reduced at left; outbound Washington D.C.; top and bottom margins cut rectangle acid cancel tied; Blood's Handstamp Type 21; 3 cent 1857 Scott #26 general issue, black dot grid cancel tied, double line **OLD STAMPS / NOT RECOGNIZED** handstamp, matching **DUE3**, matching Clarke 103 Philadelphia cds,¹¹⁹ manuscript "*(i)n care of Col. Sickel*". To: "Mr Joseph Slichter / Camp Seward / Washington / D.C. / Company D. 3rd Reg^t Penn^a / P.R.A." Earliest recorded OLD STAMPS /

¹¹⁸ Second day of use.

¹¹⁹ Clarke 103 recorded from August 26, 1861 until March 30, 1863; earliest recorded.

NOT RECOGNIZED handstamp on an adhesive stamp.¹²⁰ Siegel 927 December 20, 2006 lot 1170, Richardson; Rumsey 43 lot 246 April 28, 2011. February 23, 1976 PFC 52,930; January 31, 2007 PFC 448240. Morris collection.

312. September 6, 1861; (embossed Flag patriotic) envelope; outbound Delaware; left sheet margin cut rectangle acid cancel tied, black Clarke 103 Philadelphia cds tied; 3 cent 1861 Scott #64b general issue, grid of dots cancel tied. To: "Mr Jacob -- / Neiv ---" (Delaware). Siegel 747 February 17, 1993 lot 78.
313. September 12, 1861; envelope; local delivery; bottom sheet margin cut rectangle acid cancel tied; Blood's Handstamp Type 21; black Clarke 103 Philadelphia cds, matching circle in octagonal **USPO DISPATCH PHILA** handstamp, matching **DUE / 1Ct** straightline handstamp, matching **FREE** in circle obliterated by grid in circle handstamp. To: "Box 1126 / Philadelphia / Post Office". HarmerRooke 1835 February 15, 1977 lot 125. October 27, 2010 PFC 491612. Ex Bowman. Morris collection.
314. September 14, 1861; envelope; outbound (New York); left and right margin cut rectangle acid cancel tied; Blood's Handstamp Type 21; 3 cent 1857 Scott #26 general issue, two line **OLD STAMPS / NOT RECOGNIZED** handstamp tied, matching **DUE3**, matching black Clarke 103 Philadelphia cds. To: Unknown #38 / (New York). Siegel 417 September 26, 1972 lot 1614.
315. September 16, 1861; J.F. & E.B. ORNE. oval corner advertisement envelope; outbound Maryland; bottom margin cut rectangle acid cancel tied, black Clarke 103 Philadelphia cds tied; Blood's Handstamp Type 21; 3 cent 1861 Scott #64b general issue, matching target concentric circle cancel tied; manuscript "Bok". To: "Mr Jonas Winters / Caroline & Baltimore sts / Baltimore / Md". Siegel 761 September 27, 1994 lot 116, Sapperstein. July 25, 2000 PFC 356823. Morris collection.
316. September 24, 1861; "The Union Forever" flag in oval patriotic envelope; outbound New York; bottom straddle margin, left margin cut rectangle acid cancel tied; Blood's Handstamp Type 21; 3 cent 1861 Scott #65 general issue, broken grid in circle cancel, black Clarke 103 Philadelphia cds. To: "Miss F. Young / Care of Wm G. Browne / 87 light Avenue between 14th and 15th Street / New York / New York City". Alexander collection.¹²¹

¹²⁰ Steve Swain, "OLD STAMPS NOT RECOGNIZED" Philadelphia Handstamp Set the Standard, *Pennsylvania Postal Historian*, Whole No. 197, Vol. 41, No. 4, page 6.

¹²¹ Cliff Alexander, "Patriotic Covers Carried By Private Local Posts" *The Penny Post*, October 2007 Whole No. 61, Vol. 15, No. 4, page 36.

317. September 27, 1861; large Flag patriotic envelope; outbound Virginia; cut rectangle acid cancel tied; Blood's Handstamp Type 21; 3 cent 1861 Scott #64b general issue, black Clarke 103 Philadelphia cds tied. To: "James C. Hufty / Company C Col, Bakers, / Regiment / Camp Advance / Fairfax County Va". October 3, 2007 PFC 455860. Alexander collection.
318. October 2, 1861; envelope; outbound New York; top margin cut rectangle acid cancel, black Clarke 103 Philadelphia cds tied; (Blood's Handstamp Type 21); 3 cent 1861 Scott #65 general issue, matching Philadelphia cds tied. To: "Unknown #39. Lowe 3887 October 8, 1974 lot 323.
319. October 4, 1861; envelope; outbound Pennsylvania; right margin cut rectangle acid cancel tied, black Clarke 103 Philadelphia cds tied; 1 cent 1857 Scott #24 general issue, black Philadelphia cds tied; 3 cent 1861 Scott #65 general issue, matching target concentric circle cancel tied; **REC'D/OCT 1** two line handstamp in fancy frame. To: "Miss Francois Price / Frazier Chester county / Pa". JFox 261 March 31, 1961 lot 526.
320. October 5, 1861; envelope; outbound Pennsylvania; cut rectangle acid cancel tied; Blood's Handstamp Type 21; 3 cent 1857 Scott #26 general issue, black grid in circle cancel tied, Clarke 101 Philadelphia handstamp; manuscript "*Sam Miller.*" To: "Messrs Vorman & Starren / Biglerville / Adams Co". ETS July 6, 1980 lot 528.
321. October 8, 1861; black history illustrated design envelope; outbound New York; thick right frame, cut rectangle acid cancel tied; Blood's Handstamp Type 21; 3 cent 1861 Scott #65 general issue, black Clarke 103 Philadelphia cds tied. To: "Miss Charlotte Tyler / Seneca Falls / New York". Nutmeg June 21, 2000 lot 1597, Bischel. December 5, 2000 PFC 360863. Morris collection.
322. October 10, 1861; Death to Traitors Flag patriotic; outbound Washington D.C.; bottom margin reduced right cut trapezoid acid cancel tied; Blood's Handstamp Type 21; 3 cent 1861 Scott #65 general issue, black Clarke 103 Philadelphia cds tied. To: "James C Hufty / Company C. Col, Bakers, / California Regiment / Camp Advance, Washington D.C." Alexander collection.¹²²
323. October 11, 1861; hanging Jeff Davis patriotic envelope; outbound Unknown; top sheet margin, cut rectangle acid cancel tied; Blood's Handstamp Type 21; 3 cent 1861 Scott #65 general issue, matching Clarke 103 Philadelphia cds tied; manuscript "*Mr Daniel McCoy*". To: "Charles --- / Mr Daniel McCoy" / Unknown #40. Herb Shaff May 29, 1959 lot 216; Viorbe September 13, 1994 lot 207.

¹²² Ibid, page 37.

324. October 11, 1861; envelope; outbound Pennsylvania; cut rectangle acid cancel tied; Blood's Handstamp Type 21; 3 cent 1861 Scott #65 general issue, matching Clarke 103 Philadelphia cds tied. To: "Mr. Washington Richter / Columbia / Pa". Bennett 304 May 9, 2006 lot 1713. Morris collection.
325. October 12, 1861; multicolor UNION patriotic envelope; outbound Maryland; reduced left, top straddle pane, portion right stamp, cut rectangle acid cancel tied; Blood's Handstamp Type 21; 3 cent 1861 Scott #65 general issue, matching Clarke 103 Philadelphia cds tied. To: "James C. Hufty Esqr / Company C. Col, Bakers, Brigade / First Regiment, / Poolsville Maryland." Siegel 925 November 15, 2006 lot 1330, Kuphal.
326. October 19, 1861; small envelope; local delivery; thick right frame cut rectangle acid cancel tied; Blood's Handstamp Type 21; circle in octagonal **U.S.P.O. DISPATCH PHILA** handstamp, matching straightline Due1Ct. handstamp. To: "Harry. B. Ecker / Care of S.T. Thackery & Son / Box 1729 / Post Office / Philadelphia".
327. October 21, 1861; large GALLIARD & MARSHALL negative advertisement envelope; outbound unknown; left sheet margin cut rectangle acid cancel tied, black Clarke 103 Philadelphia cds tied; 3 cent 1861 Scott #65 general issue, Philadelphia cds tied; manuscript "*Answered / Jany 20 / 61*". To: "Noah / Bacon" / Unknown #41. Siegel 277 August 24, 1964 lot 774; Siegel 285 April 1, 1965.
328. October 30, 1861; small envelope; outbound Delaware; left margin cut rectangle acid cancel tied, Blood's Handstamp Type 21 tied; 3 cent 1861 Scott #26 general issue, grid in circle cancel tied; matching Clarke 101 double octagon handstamp. To: "Mrs Ann C. Conwell / Care of Wm. A. Conwell / Milton / Delaware". Apfelbaum 281 October 21, 1972 lot 160.
329. October 30, 1861; blue and red edge patriotic envelope; outbound Virginia; top margin cut rectangle acid cancel tied; Blood's Handstamp Type 21; 3 cent 1861 Scott #65 general issue, black Clarke 103 Philadelphia cancel tied. To: "J-- Parker Martin / Company 'F' / Care of D. 16 Lewis Regt. / Fort Ellsworth / near Alexandria / Va." RKaufmann September 9, 1977 lot 372; R. Kaufmann Spring 1978 lot 135.
330. November 6, 1861; envelope; outbound Pennsylvania; bottom margin cut rectangle acid cancel tied; Blood's Handstamp Type 21; 3 cent 1861 Scott #65 general issue, black Clarke 103 Philadelphia cds tied. To: "Miss Emma E. Leshner / (Hismane) / Pa". Koerber June 28, 1974 lot 111.
331. November 7, 1861; envelope; outbound Pennsylvania; bottom sheet margin thick right frame, cut rectangle acid cancel tied, black Clarke 103 Philadelphia cds tied; Blood's Handstamp Type 21; 3 cent 1861 Scott #65

general issue, Philadelphia cds tied, manuscript “*G H. Heazelton / Nov 8, 1861*”. To: “Messrs Moorhead & Co / Pittsburgh / Pa”. Stromberg collection.

332. November 11, 1861; bicolor Flag patriotic small envelope; outbound Pennsylvania; large portion of left stamp, bottom sheet margin cut rectangle acid cancel tied; Blood’s Handstamp Type 21; 3 cent 1861 Scott #65 general issue, black Clarke 103 Philadelphia cds tied. To: “Miss Mary Jane. Davis. / Fox Chase. 23rd ward / Philadelphia County / Pa”. Siegel 859 May 13, 2003 lot 167. Morris collection.
333. November 11, 1861; envelope; outbound (Pennsylvania); left margin cut rectangle acid cancel tied, black Clarke 103 Philadelphia cds tied; Blood’s Handstamp Type 21; 3 cent 1861 Scott #65 general issue, Philadelphia cds tied. To: “Miss Eliza Ramsdem / South Easton” / (Pennsylvania). Siegel 437 September 26, 1972 lot 1622.
334. November 25, 1861; torn envelope; outbound Washington D.C.; right margin cut rectangle acid cancel tied; Blood’s Handstamp Type 21; 3 cent 1861 Scott #65 general issue, black Clarke 103 Philadelphia cancel tied. To: “Rev. James G. Shinn / Chaplain 23rd Reg. Penna. Vol. / Col. D.B. Birney / Camp Graham / Washington D.C.” Stromberg collection.
335. November 26, 1861; envelope; outbound New Jersey; thick frame lines, cut rectangle acid cancel tied; Blood’s Handstamp Type 21; 3 cent 1861 Scott #65 general issue, black Clarke 103 Philadelphia cds tied; non-contemporary manuscript “Very late usage/Nov 26, 1861”. To: “Miss E.W. Stevenson / Care of Mrs Bruere / Princeton. / New Jersey.” Siegel 908 March 17, 2006 lot 4613; Siegel 825 June 27, 2000 lot 1618, Schwartz. Ex Gibson.
336. November 27, 1861; damaged left envelope; outbound Pennsylvania; cut rectangle acid cancel tied; Blood’s Handstamp Type 21; **three** 1 cent 1861 Scott #63 general issue, broken grid in circle cancel tied each; black Clarke 103 Philadelphia cds; non-contemporary manuscript “1981”. To: “Miss Annie – Read / Guthriesville ofcc office / Chester County / Pa”.¹²³ Ex Stimmell.
337. November 30, 1861; envelope; outbound (Maryland); top margin cut rectangle acid cancel tied; 1 cent 1861 Scott #63 general issue, black Clarke 103 Philadelphia cds tied, **REC'D/NOV.26** two line handstamp in fancy frame tied; 3 cent 1861 Scott #65 general issue, broken grid in circle cancel tied. To: Unknown #42. Siegel 294 January 6, 1966 lot 236.

¹²³ Email communication August 6, 2018 from Bill Shultz.

338. December 5, 1861; large multicolor soldier holding Flag patriotic envelope; outbound Pennsylvania; bottom margin thick right frame, cut rectangle acid cancel tied, black Clarke 103 Philadelphia cds tied; Blood's Handstamp Type 21; 3 cent 1861 Scott #65 general issue, grid in circle cancel tied; manuscript "A.R. Shaugler / Recd Dec 6. 1861 / ansd Dec 9. 1861". To: "H M North Esq / Atty at Law / Columbia Lancaster Co / Penna". Stromberg collection.
339. December 8, 1861; envelope; local delivery; left sheet margin cut rectangle acid cancel tied, Blood's Handstamp Type 21 tied; manuscript docket "December 8, 1861". To: Unknown #43. RKaufmann 8 October 1979 lot 324.
340. December 9, 1861; envelope; outbound Massachusetts; top and right sheet margin cut rectangle acid cancel tied; Blood's Handstamp Type 21; 3 cent 1861 Scott #65 general issue, black Clarke 103 Philadelphia cds tied twice. To: "James M. Jenkins Jr Esq / Barre / Mass^{cts}". Siegel 859 May 13, 2003 lot 13, Mitchell. (1982 PFC).
341. December 17, 1861; large multicolor Victory holding Flag patriotic envelope; outbound Washington D.C; top and bottom margin cut rectangle acid cancel tied; Blood's Handstamp Type 21; black Clarke 103 Philadelphia cds; 3 cent 1861 Scott #65 general issue, black broken grid in circle cancel tied, manuscript "Recd Dec 19th 1861 / From Mary E. Miller" and "Paid / 3cts." To: "Jacob. M. Leibert. Esq. / Co. F. 93. Penn Regt. / Camp Mary at Fort Goodhope / Washington / D.C." Siegel 927 December 20, 2006 lot 1172, Richardson.
342. December 23, 1861; envelope; outbound Pennsylvania; thick right frame, top margin cut rectangle acid cancel tied, black Clarke 103 Philadelphia cancel tied; Blood's Handstamp Type 21; 3 cent 1861 Scott #65 general issue, Philadelphia cds tied; non-contemporaneous "Late Date" and "Dec 23, 1861". To: "William Furnstone / Glendon (Easton) / Penn^a". October 27, 2010 PFC 491596. Morris collection.
343. December 24, 1861; envelope; outbound New Jersey; right and left margin cut rectangle acid cancel tied; Blood's Handstamp Type 21; black Clarke 103 Philadelphia cds; single and horizontal **pair** 1 cent 1861 Scott #63 general issues, grid in circle cancel tied. To: "Mr & The Misses Blackwell / Flemington / New Jersey". Siegel 927 December 20, 2006 lot 1171; Siegel 1090 December 17, 2014 lot 943. March 2, 2007 PFC 448212. Stromberg collection.
344. December 24, 1861; multicolor Columbia in Flag holding Sword and Scales patriotic envelope; outbound Unknown; thick frame, cut rectangle acid cancel; faint Blood's Handstamp Type 21; black Clarke 103 Philadelphia

- cds; 3 cent 1861 Scott #65 general issue canceled. To: Unknown #44. Fox June 4, 1953 lot 226.
345. December 30, 1861; envelope; outbound New York; left margin cut rectangle acid cancel tied; faint Blood's Handstamp Type 21; black Clarke 103 Philadelphia cds; 3 cent 1861 Scott #65 general issue, grid in circle cancel tied. To: "Norris Wills Esq. / No 15 Murray St / New York." Phillips June 1979 lot 431.
 346. December 31, 1861; envelope; outbound Unknown; thick right frame, bottom margin cut rectangle acid cancel tied; black Clarke 103 Philadelphia cds; 3 cent 1861 Scott #65 general issue, grid in circle cancel tied. To: "Mrs F.F. Montill." / Unknown #45. Gold Medal December 18, 1968 lot 508.
 347. 1861; narrow envelope; outbound New York; cut rectangle acid cancel tied, black double octagon Clarke 101 Philadelphia handstamp tied; **three** single 1 cent 1857 (two Scott #18, one Scott # 20) general issue, grid in circle cancel tied. To: "Mr J.N. Levick / Care of Freeman & Simpson / No 96 Wall Street / New York". July 3, 2013 PFC 513655.
 348. (1861); (multicolor) shield Flag patriotic age stained envelope; outbound (New York); bottom margin cut rectangle acid cancel tied, black double octagon Clarke 101 Philadelphia handstamp tied; 3 cent 1857 Scott #26a general issue 11 bar grid in circle cancel tied. To: "James C. Hufty Esqr / Company C. California" / (New York). Barr 278 February 25, 1976 lot 204. Morris collection.
 349. (--20, 1861); envelope with damaged corners; outbound Connecticut; cut rectangle acid cancel tied, black double octagon Clarke 101 Philadelphia datestamp tied; Blood's Handstamp Type 21; 3 cent 1857 Scott #26 general issue grid in circle cancel. To: "Robt P. Barrows. / Mansfield Centre. / Connecticut." Metro February 18, 1978 lot 102. R. Kaufmann October 1978.
 350. December 9, (1857-61); folded cover; local delivery; cut rectangle acid cancel tied, Blood's Handstamp Type 21. To: "Mrs John P. Brock / 101 S. Fourth S^t / (ab. Spruce)". Phillips August 12, 1974 lot 547.
 351. December 13, (1857-61); envelope; local delivery; **two** single (4 margin lower left corner; left and top margin) cut rectangles, acid cancel tied; Blood's Handstamp Type 21. To: "Rev. George Duffield Jr. / At. Mrs. Campbell's / 642 N. Eight St." Siegel 927 December 20, 2006 lot 1165, Richardson.
 352. May 22, (1858-61); envelope; local delivery; cut rectangle acid cancel tied; Blood's Handstamp Type 21. To: "Mr. Wilber H. Litch / 129 N. 11th Street". Harmer 85 July 11, 2010 lot 916. Morris collection.

353. June 25, (1858-61); envelope; Northern Liberties District; top right corner sheet margin cut rectangle acid cancel tied; Blood's Handstamp Type 21. To: "G. Richardson / (cor)ner of 5th & Coates St. / Phila".
354. July 8, (1858-61); envelope; local delivery; right sheet margin cut rectangle acid cancel tied; Blood's Handstamp Type 21. To: "---- M^cElroy Esqr." / (Phila). Suburban February 14, 1981 lot 176.
355. July 9, (1858-61); negative all over illustrated PENN^A & LEHIGH ZINC C^O. advertisement envelope; local delivery; left margin cut rectangle acid cancel tied; Blood's Handstamp Type 21. To: "Geo M -- / No. 21 ----" / (Philadelphia). Bansner February 25, 1976; Kover King 48 May 6, 1976 lot 7.
356. September 4, (1858-61); envelope; local delivery; right and bottom sheet margins cut rectangle acid cancel tied; Blood's Handstamp Type 21. To: "Mr Daniel L. Leads / 142 ½ South 4th St / Philadelphia."
357. September 20, (1858-61); large JENKS & MIDDLETON illustrated druggist advertisement envelope; Spring Garden District; bottom margin cut rectangle acid cancel tied; Blood's Handstamp Type 21. To: "Saml Freidley / 809 nth 6. St / Phila". PFC 356827. Morris collection.
358. December 13, (1858-61); envelope; outbound New York; top sheet margin cut trapezoid uncanceled, fancy **HELD FOR POSTAGE** in ribbon handstamp tied; **REC'D/DEC.13** in fancy frame; 3 cent 1857 Scott #26 general issue, very faint black Clark 100 Philadelphia octagon cancel tied. To: "Rev E. Dunlap Smith D&D / 299 West-21st St- / New York". Siegel 927 December 20, 2006 lot 1150, Richardson. October 27, 2010 PFC 491599. Morris collection.
359. (1858-61); multicolor large Columbia with Flag patriotic envelope; local delivery; cut rectangle acid cancel tied; Blood's Handstamp Type 21. To: "Mr George ----- / Corner of 4th ----- / Below ----" (Philadelphia). Fox Sept 16, 1953 lot 437.
360. (1858-61); envelope; outbound North Carolina; cut rectangle acid cancel tied; Blood's Handstamp Type 21; 3 cent 1857 Scott #26 general issue, black 11 bar grid cancel tied. To: "----lony Bitting Esqr / Burish Hal--- / N.C." November 3, 1980 lot 2.
361. November 1, (1860-61); albino oval BOOK WALL PAPER corner advertisement envelope; local delivery; cut rectangle (acid cancel), black circle in octagonal **USPO DISPATCH PHILA** handstamp tied, matching **DUE/1Ct** straightline handstamp. To: "Phil^a. Inquirer / Philada". Ex Gibson. Bowman collection.

362. 3 December 27, (1860-61); envelope; local delivery; portion of left stamp cut rectangle acid cancel; faint Blood's Handstamp Type 21; circle in octagonal **USPO DISPATCH PHILA** handstamp, matching **DUE/1Ct** straightline handstamp. To: "Book-keeper / Box 1126 Post Office / Philadelphia". Siegel 853 December 19, 2002 lot 2597. October 27, 2010 PFC 491600. Morris collection.
363. (1860-61); multicolor Flag patriotic envelope; local delivery; bottom margin stamp cut rectangle acid cancel tied; faint Blood's Handstamp Type 21. To: "Miss Hannah Adams" / (Philadelphia). Siegel 375 May 20, 1970 lot 684; Siegel 723 April 27, 1990 lot 457.
364. January 6, 1862; envelope; outbound Pennsylvania; top sheet margin cut rectangle acid cancel tied, Clark 103 cds tied; Blood's Handstamp Type 21; 3 cent 1861 Scott #65 general issue, black grid in circle cancel. To: "Mr Frank Stout. / Bethlehem / Penna". J.Kaufmann 36 September 6, 1977 lot 847; Siegel 925 November 15, 2006 lot 1231, Kuphal.
365. January 7, 1862; envelope; outbound Pennsylvania; bottom sheet margin, top margin cut rectangle acid cancel tied, Clark 103 cds tied; faint Blood's Handstamp Type 21; 3 cent 1861 Scott #65 general issue, black Philadelphia cds tied; non-contemporary manuscript "1862." To: "Miss Annie Read / Guthriesville po office / Chester County Pa". Stromberg collection.
366. January 8, 1862; envelope; outbound Pennsylvania; top margin with portion of stamp cut rectangle acid cancel tied; faint Blood's Handstamp Type 21; Clark 103 Philadelphia cds; 3 cent 1861 Scott #65 general issue, black grid in circle cancel, manuscript "*NP Hubbard / Answered*" tied. To: "W^m S Dennis Esq- / H of R / Harrisburg / Penns^a-. Siegel 927 December 20, 2006, Richardson.
367. January 9, 1862; envelope; outbound Washington D.C.; top sheet margin cut rectangle acid cancel tied, Clark 103 Philadelphia cds tied; 3 cent 1861 Scott #65 general issue, black 11 bar grid in circle cancel tied; manuscript "*N^o.2*" and "*rec^d / Jan 10 / 1862*". To: "Sergt Alexander W. Simon / 5th Reg. U.S. Cavalry / Camp Cliffburne / D.C." Siegel 496 August 11, 1976 lot 108. Shachat collection.
368. (January 1862); Pennsylvania Fire Insurance Company wrapper; Spring Garden District; bottom margin cut rectangle acid cancel tied; faint Blood's Handstamp Type 21. To: "Messrs Powers & Weightman / 9th & Parrish Sts." Ivy Manning 96 May 17, 2005 lot 2382. Morris collection.
369. June 7, 1862; Pennsylvania Fire Insurance Company wrapper; outbound New York; cut rectangle acid cancel tied, Clark 103 Philadelphia cds tied; 3 cent 1861 Scott #65 general issue, cds cancel tied; octagon handstamp on

reverse. To: "J Stuart European Apt. --- New York". Siegel 761 September 27, 1994 lot 117, Sapperstein.

370. July 27, 1862; envelope; Kensington District; right sheet margin bottom margin; cut rectangle acid cancel tied; 1 cent Scott 63 general issue, double octagon Clarke 110 **US PENNY MAIL PHILA PA** station A¹²⁴ handstamp tied; second Clarke 110 handstamp. To: "Miss Kaie Jenkins / Septivia St below Dauphine / Kensington Philadelphia".¹²⁵ April 9, 1999 PFC 335483; May 23, 2011 PFC 496814. Drews 18 November 6, 1998 lot 464. Morris collection
371. (1862); envelope; local delivery; left margin cut rectangle, double octagon Clarke 110 **US PENNY MAIL PHILA PA** handstamp tied; second Clarke 110 handstamp. To: "Edward Longstreth" / (Philadelphia). Siegel 164 June 24, 1953 lot 553, Burger.
372. June 20, (18xx); embossed THE PRESBYTERIAN HOUSE circle corner advertisement envelope; Spring Garden District; **two** singles, each top margin cut rectangle acid cancel tied; (Blood's handstamp type unknown). To: "Rev^d George D --- / 8th ab. Coates. ----". Siegel 825 June 27, 2000 lot 1616, Schwartz.
373. July 26, (18xx); (envelope); local delivery; cut rectangle acid cancel tied. To: "To James Esq / --- Life Insurance office / Chesnut above 4th / Philad^a". September 15, 1974 auction (Levi records page 4).
374. November 13, 18xx; envelope; outbound unknown; cut rectangle acid cancel tied, Blood's Handstamp Type 19; 3 cent 1851 Scott #11 general issue, black Philadelphia cds cancel tied. To: Unknown #46. Gold Medal April 16, 1968 lot 350.
- 375.** Undated; large embossed envelope; local delivery; **five** singles (two with bottom margin selvedge) cut rectangles acid cancel tied; manuscript "226". To: "M^r Louis Duhring / 167 North 6th below Vine." May 14, 2009 PFC 476555. Morris collection.
376. Undated; large envelope; local delivery; vertical **strip of three**, cut rectangles acid cancel (tied), Blood's Handstamp Type 23, faint manuscript "3cts" upper left. To: "Miss Patterson / S. W. Corner Thirteenth & / Locust". Lowe 3786 October 26, 1973 lot 1752; Siegel 927 December 20, 2006 lot 1162, Richardson; Siegel 1101 June 23, 2015 lot 659, Stimmell. Ex Steinmetz, Haas. Forster collection.

¹²⁴ Recorded earliest on April 10, 1862 per Clarke Interim page 1.34.

¹²⁵ United States 1 Cent Franklin; Figure 10-21 page 177.

377. Undated; embossed large envelope; local delivery; vertical **strip of three**, each cut rectangle acid cancel tied, Blood's Handstamp Type 23, faint manuscript "2cts" upper left. To: "Miss R. Watson. / No 100 Eight St / below Walnut / West Side." October 27, 2000 PFC 361549; May 23, 2011 PFC 496820. Siegel 825 June 27, 2000 lot 1615, Schwartz. Morris collection.
378. Undated; embossed large envelope with valentine enclosure; Moyamensing District; sheet margin cut rectangle acid cancel tied; Blood's Handstamp Type 23; 3 cent 1851 general issue Scott #11 manuscript cancel, manuscript "7c" at right. To: "Doctor John Williams / SE Corner 13th / & ~~Forth~~ st / Shippen / Philad^a." Siegel 1101 June 23, 2015 lot 664, Stimmell.¹²⁶
379. Undated; ornate large envelope; local delivery; top margin cut rectangle acid cancel tied. To: "Catherine E Brown / Philadelphia".^{127,128} Forster collection.
380. Undated; large embossed envelope with fancy valentine enclosure; Southwark District; cut rectangle acid cancel tied. To: "Elizabeth O Bryan / 136 catherine below third". Wolffers 100 October 28, 1981 lot 1539.
381. Undated; all over caricature large envelope; local delivery; cut rectangle acid cancel tied. To: "Miss Amy D Grout of Boston / N^o 44 Pine St / Philad^a."
382. Undated; negative SAML. KILPATRICK corner advertisement envelope; local delivery; bottom sheet margin cut rectangle acid cancel; Blood's Handstamp Type 18. To: "James Craige, Esq / 831 Market, St". Stromberg collection.
383. Undated; negative SAML. KILPATRICK corner advertisement envelope; local delivery; cut rectangle acid cancel (tied). To: "Saml. Bispham Esq. / Market near 6th St". Nutmeg 167 March 18, 2008 lot 5958.
384. Undated; negative EAGLE HOTEL fancy corner advertisement envelope; outbound Unknown; top and right margin cut rectangle acid cancel tied; 3 cent 1851 Scott #11 general issue, black Philadelphia cds cancel tied To: Unknown #47. Kaufmann April 30, 1974 lot 552.
385. Undated; blue negative LEEDS' AMERICA PATENT fancy advertisement envelope; outbound Unknown; top sheet margin cut rectangle acid cancel tied, black Clarke 63b Philadelphia cds tied; 3 cent 1857 Scott #11 general

¹²⁶ Robert Alotta, *Mermaids, Monasteries, Cherokees and Custer / the stories behind Philadelphia street names*, Bonus Books 1990, page 210; Shippen had been renamed Bainbridge Street.

¹²⁷ McElroy Philadelphia Directory for 1855 page 60 lists three locations: washer, rear Shippen ab 13th; **111 S 9th**; and shop, Beach ab George.

¹²⁸ McElroy Philadelphia Directory for 1857 page 72 lists three locations: 111 S 9th; Grape ct; and dry goods at 473 N 11th.

- issue, black Philadelphia cds cancel tied. To: Unknown #48. Siegel 426 February 14, 1973 lot 929.
386. Undated; fancy laced negative DE HAVEN'S corner advertisement envelope; local delivery; cut rectangle acid cancel tied; faint Blood's Handstamp Type 21. To: Unknown #49. Siegel 417 September 28, 1972 lot 1610.
 387. Undated; envelope; local delivery; cut rectangle acid cancel tied; Blood's Handstamp Type 19; Blood's Handstamp Type 21; Blood's Despatch business card. To: Unknown #50. Phillips August 30, 1981 lot 731.
 388. Undated; envelope; local delivery; right margin right thick frame, cut rectangle acid cancel tied; pencil manuscript "*Ch23 .15*". To: "Mr Cadwallader Wickersham / in the Exchange / 2nd story / present". Stromberg collection.
 389. Undated; envelope; Northern Liberties District; left margin cut rectangle acid cancel (tied). To: "Mr. John Williams / Cor. of Front. St. / & Germantown Road / Kensington". Stromberg collection.
 390. Undated; envelope; outbound Unknown; bottom sheet margin cut rectangle acid cancel; two 3 cent 1857 Scott #26 general issues, grid in circle cancel each. To: Unknown #51. Barr February 25, 1976 lot 206.
 391. Undated; all over multicolor UNION patriotic envelope; local delivery; cut rectangle acid cancel tied. To: Unknown #52. Gibbons Merkur October 11, 1974 lot 1294.
 392. Undated; soiled envelope; outbound Pennsylvania; cut rectangle acid cancel tied; 3 cent 1857 Scott #26 general issue, grid in circle cancel tied. To: "Miss P.C. Evans / Westchester / Pa." Sammis collection.
 393. Undated; envelope; local delivery; cut rectangle acid cancel (tied). To: "Phillip C. Garrett. / Cor. / 4th and Chestnut Sts. / Philadelphia". Stromberg collection.
 394. Undated; envelope; outbound unknown; right margin cut rectangle acid cancel tied, black Philadelphia cds tied, Blood's Handstamp Type 19; 3 cent 1851 Scott #11 general issue, black Philadelphia cds cancel tied. To: Unknown #53. Phillips October 24, 1976 lot 797.
 395. Undated; envelope; outbound Pennsylvania; top sheet margin, right margin cut trapezoid acid cancel tied, Blood's Handstamp (Type 21); 3 cent 1857 Scott #26 general issue, grid in circle cancel, Philadelphia (circle in octagon handstamp) cds. To: Unknown #54 / (York Pennsylvania). Eastland February 22, 1973 lot 574.

396. Undated; envelope; outbound Pennsylvania; bottom and left margin cut rectangle acid cancel tied; 3 cent 1857 Scott #26 general issue, Philadelphia cds tied. To: "Mr Robert Clarkson / Chemical Bank of Lancaster / Lancaster / Penna." Wolffers July 19, 1979 lot 41.
 397. Undated; envelope; local delivery; bottom margin cut rectangle acid cancel tied, Blood's Handstamp (Type 19). To Unknown #55. Kennedy November 3, 1972 lot 256.
 398. Undated; black oval negative LEWIS THOMPSON & CO. corner advertisement envelope; outbound Unknown; cut rectangle acid cancel, Blood's Handstamp (Type 19); 3 cent 1857 Scott #26 general issue, octagonal Philadelphia cds tied. To Unknown #56. Bell March 1, 1974 lot 87.
 399. February 8, 1861; (multicolor shield and eagle patriotic *not original*) envelope; Spring Garden District; bottom and right margin cut rectangle acid cancel (tied); Blood's Handstamp Type 21 tied, non-contemporary manuscript "501". To: "Miss Annie Whitby / 1813 Callowhill St". March 19, 2009 PF 474718: local removed, patriotic design added, and local replaced over design. Alexander collection.
- Y. August 4, 1866; envelope; local delivery; right lower margin corner cut rectangle acid cancel; 3 cent 1861 Scott #65 general issue, B&O Aug 4 cds cancel tied; manuscript "8/2/66 E.A.Jalleffie". To: "Mr Ezeckiel Hunn Jr. / No. 813 Arch St. / Philadelphia". January 26, 2009 PFC 473122 WARNING "local did not originate." Morris collection.
- Z. June 2, 1858; multicolor flags and shield patriotic envelope; local address, cut rectangle acid cancel, Blood's Handstamp Type 21 tied. To: "Jos. B. Townsend / No. 813 Arch St". January 27, 2010 PF 483641 "envelope, address and postmark are fraudulent. Alexander collection.



Figure 1. Single unused 15L14 straddle pane “Bronze on Lilac.”



Figure 2. Unused 15L14 full sheet of 100 stamps.

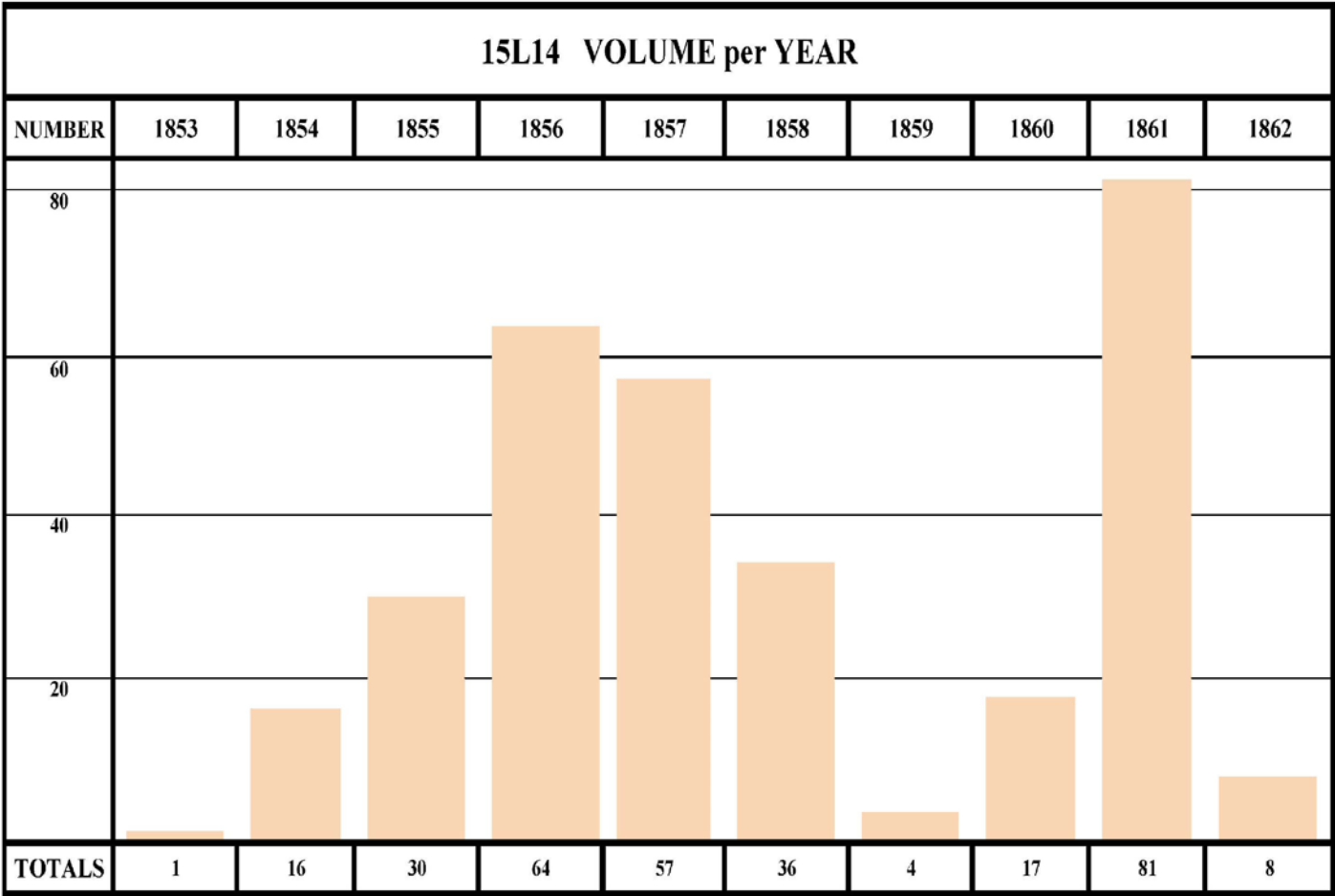

Figure 3. Most 15L14 covers were year determinant.



Figure 4. Earliest date certain 15L14 on cover May 14, 1854.

A



B



Figure 5. Two possible 1853 covers with 15L14.



Figure 6. Latest date certain, tied, and serviced January 9, 1862.



Figure 8. 15L14 intended for Kensington mid 1862.

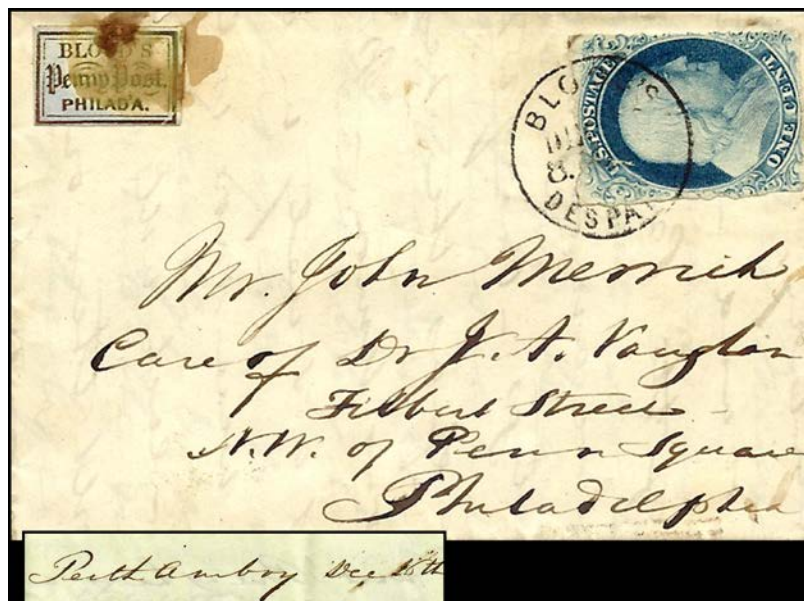

Figure 9. Inbound 15L14 for local delivery.



Figure 10. Five 15L14 on large valentine with enclosed fancy valentine.

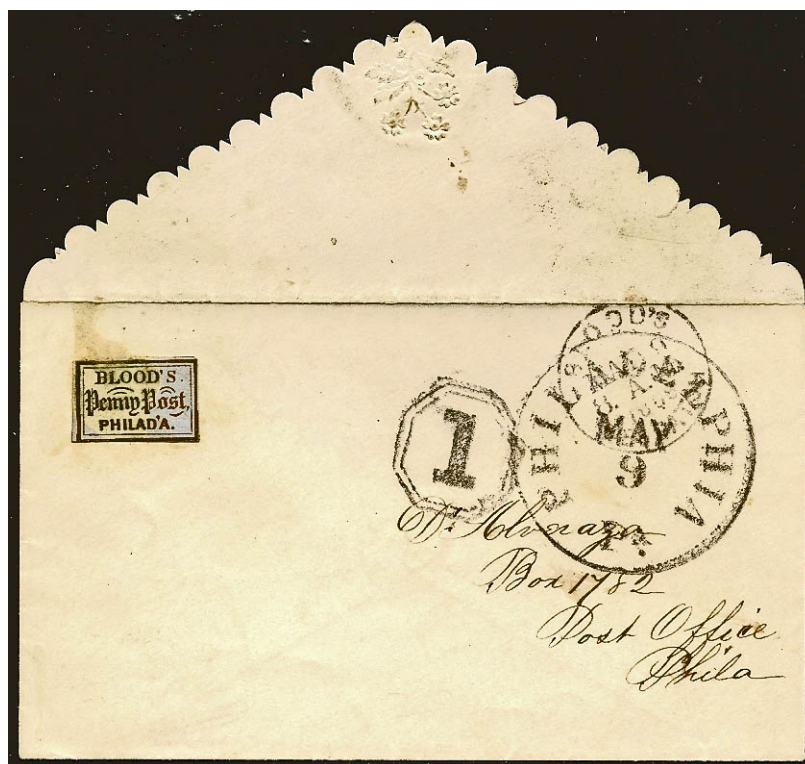

Figure 11. 15L14 on small envelope addressed to post office box.

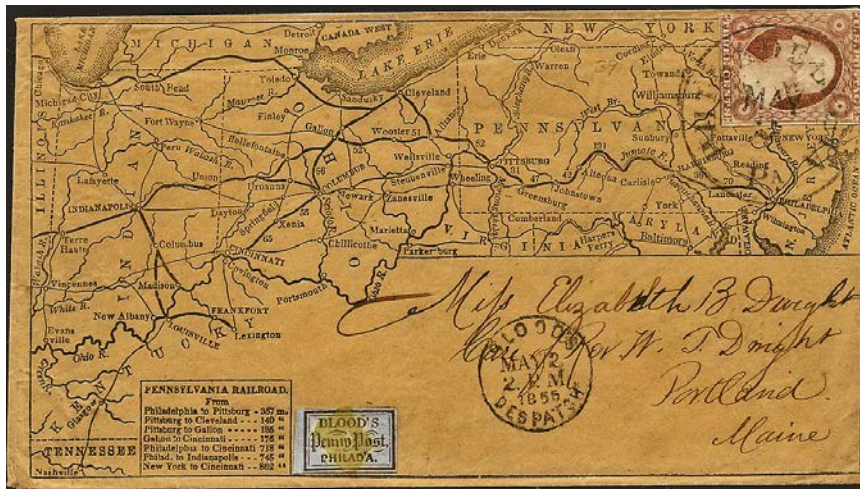

Figure 12. 15L14 on all over advertising railroad map.



Figure 13. 15L14 on two very different types of prepaid postal stationary.



Figure 14. 15L14 on newspaper wrapper.



Figure 15. Unique 15L14 in combination with Eagle carrier stamp.



Figure 16. 15L14 cancelled by both acid and Blood's handstamp.

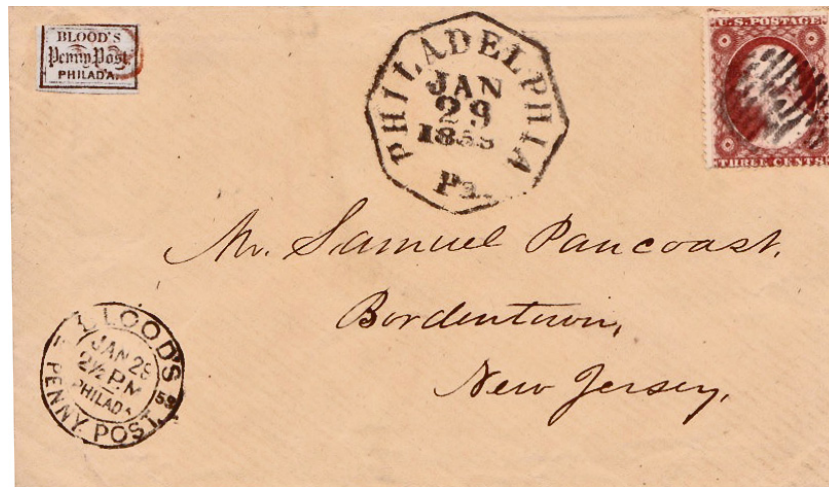

Figure 17. One of two 15L14 cancelled by Blood's red numeral 1 in circle.

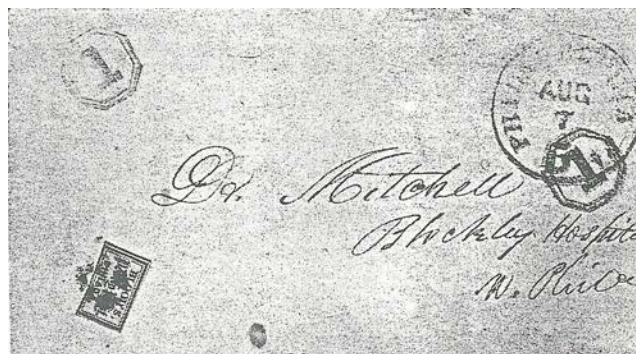

Figure 18. 15L14 cancel tied by segmented quarter cork handstamp.



Figure 19. Two 15L14 with different Blood handstamps, one dated.



Figure 20. 15L14 with Blood's handstamp and numerous government handstamps.



Figure 21. 15L14 tied by FORWARDED government auxiliary handstamp.



Figure 22. 15L14 tied by FREE government auxiliary handstamp.



Figure 23. OLD STAMPS/NOT RECOGNIZED with companion DUE3.



Figure 24. 15L14 tied by manuscript date.

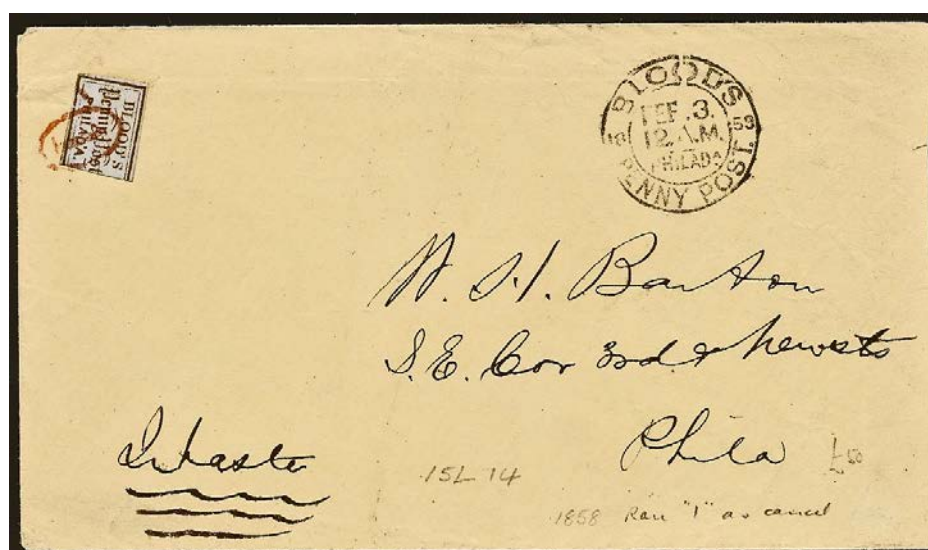

Figure 25. "In Haste" message for Blood's messenger.



Figure 26. 15L14 on cover addressed to France.



Figure 27. 15L14 tied by Blood's Handstamp Type 21 on embossed valentine.



Figure 28. 15L14 tied by single line octagonal handstamp Clarke Type 100.



Figure 29. 15L14 tied by double line octagonal handstamp Clarke Type 101.



Figure 30. 15L14 tied by carrier department circle in octagonal handstamp.

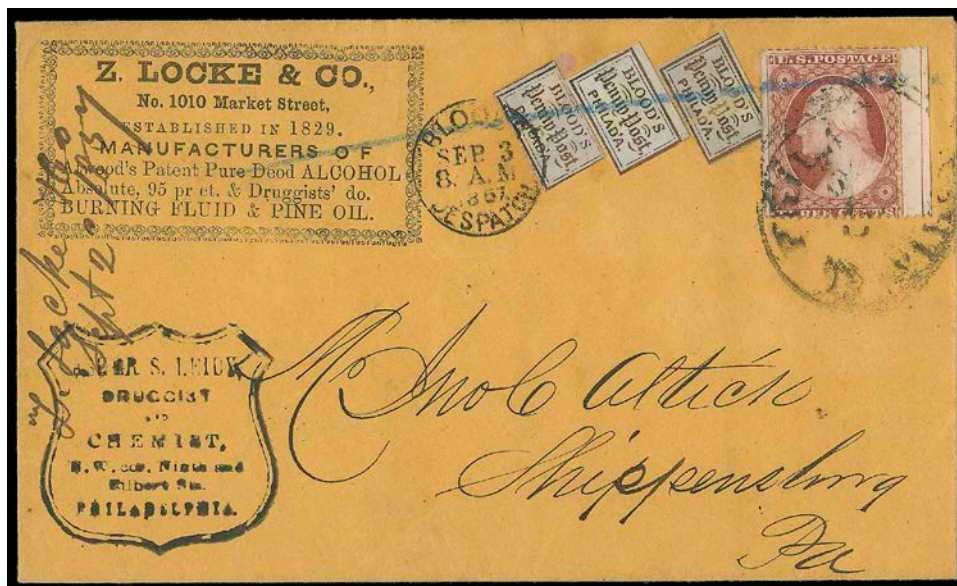

Figure 31. 15L14 triple tied by Blood's handstamp, acid, and manuscript crayon.

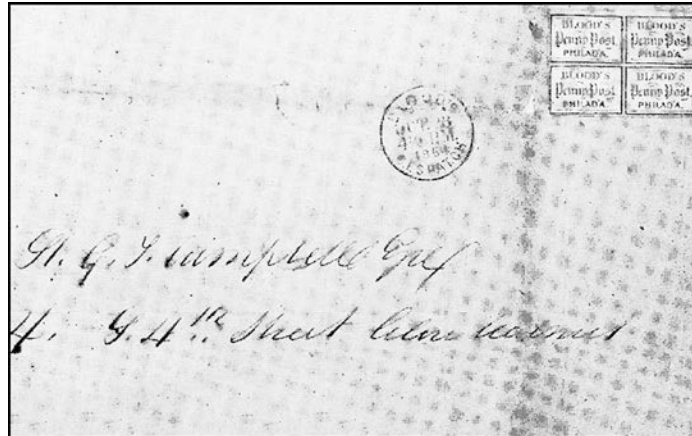

Figure 32. One 15L14 block of 4 on cover.



Figure 33. Two of five 15L14 stamps include a bottom sheet margin.



Figure 34. 15L14 sheet straddle margin on a patriotic cover.



Figure 35. 15L14 combined with 1 cent and 3 cent general issued stamps.

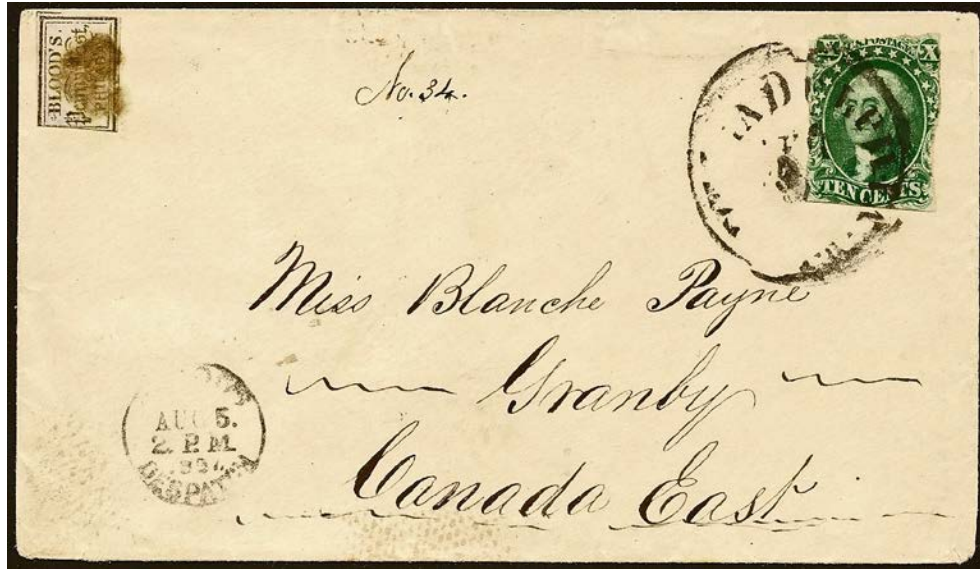

Figure 36. 15L14 combined with 10 cent general issue.



Figure 37. 15L14 Blood's delivery to hotel.

LARGE OR CORTLY VALENTINES will be delivered only by the Special Messengers of Blood's Despatch. Price 5 and 10 cts., according to distance from the Principal Office, 23 South Fifth Street.

Figure 38. Earliest notice for new address at 28 South Fifth Street.



Figure 39. Special Messenger required 5 cents prepaid.



Figure 40. Four 15L14 stamps delivered on February 15th.



Figure 41. In 1855 Ann Dickerson received two valentines.



Figure 42. Four valentines had but one 15L14 each.



Figure 43. Large valentine to Moyamensing District.

DICKERMAN L. & CO., boots & shoes, 26 S 4th
Dickerson Alfred, blacksm. Nicetown la
Dickerson Benj., rigger, rear 156 Swanson
Dickerson David, paper hang., Queen & Crown
Dickerson Eliza, seamstress, P road ab Belmont
Dickerson John, hatter, 2 S 2d, h 50 Union
Dickerson John, hotel, S W 6th and Master
DICKERSON JOS. R., atty & coun., 103 S 5th
Dickerson J., Rev., 7th and Bridge
Dickerson N., tailor, 21 Clark
Dickerson Valentine, gent. 250 Marshall

Figure 44. 1855 McElroy bottom “Valentine Dickerson, gent.”

D.O. BLOOD & Co's / BLOOD'S DESPATCH / BLOOD'S PENNY POST													
Type	Number Stamps	Cost Single	Strips	Manuscript Due	Bloods Handstamp	Date	Name	Census Number	Envelope	Valentine Enclosure	Cancel	Tied	Destination
15L5	1	2 cents	no	none	none	no	Miss. M. Eber	44	large plain	fancy lace	manuscript X	no	Philadelphia
	1	2 cents	no	none	none	no	Miss U. McAllister	39	ornate	no	no	no	Philadelphia
15L6	none						none						
15L7	none						none						
15L8	1	(2 cents)	no	none	none	February 13, (1848)	Doct I. Walker	35	foled letter	watercolor	Phila cds	Phila cds	Pennsylvania
15L9	none						none						
15L10	none						none						
15L11	none						none						
15L17	1	1 cent	no	none	none	February 13, (1849)	Miss Mary Vandeling	22	large embossed	no	acid	acid	Pennsylvania
	1	1 cent	no	none	none	no	Miss Catherine Marsh	122	large ornate	fancy embossed	acid	no	Spring Garden
15L12	none						none						
15L13	5	1 cent	5	none	Type 22	no	Miss Catherine Marsh	280	large embossed	fancy embossed	acid	no	Spring Garden
	5	1 cent	no	none	Type 17 & 23	Feb 16, (1852-54)	Miss Sally Claghorn	237	large plain brown	no	acid	no	Philadelphia
15L15	5	1 cent	no	none	Type 23	no	Mr Henry Long	139	large plain	no	acid	acid	Philadelphia
	3	1 cent	no	none	Type 17	Feb 15, (1853-54)	Miss Mary	102	large ornate	fancy embossed	acid	acid	Philadelphia
	1	1 cent	no	none	Type 17	Feb 15, (1853-54)	Mr Nathan Peterson	101	ornate	no	acid	acid	Philadelphia
	1	1 cent	no	none	none	no	Dr Lewis	140	large embossed	fancy embossed	acid	acid	Philadelphia
15L16	2	1 cent	no	none	Type 17	February 14, (1854)	Miss Elizabeth Taylor	1	large plain	fancy embossed	acid	acid	Spring Garden
15L14	2	1 cent	no	3 cents	Type 19 & 23	February 14, 1855	Lizzie B Taylor	18	large embossed	no	acid	acid	Spring Garden
	2	1 cent	no	3 cents	Type 19 & 23	February 14, 1855	Anna Dickerson	19	large embossed	no	acid	acid	Spring Garden
	3	1 cent	no	3 cents	Type 19 & 23	February 16, 1855	Anna Dickerson	20	large embossed	no	acid	acid	Spring Garden
	5	1 cent	no	none	Type 19	February 11, 1856	Mr Joseph Brush	56	large embossed	fancy embossed	acid	acid	Spring Garden
	1	1 cent	no	none	Type 21	February 15, 1858	Miss Amanda Lash	193	large embossed	no	acid	acid	Philadelphia
	4	1 cent	3	none	Type 19	Feb 15, (1855-59)	Miss Rebecca Elliot	243	large embossed	no	acid	acid	Philadelphia
	5	1 cent	no	none	none	no	Mr Louis Duhring	375	large embossed	no	acid	acid	Philadelphia
	3	1 cent	3	3 cents	Type 23	no	Miss Patterson	376	large plain	no	acid	acid	Philadelphia
	3	1 cent	3	2 cents	Type 23	no	Miss R. Watson	377	large embossed	no	acid	acid	Philadelphia
	1	1 cent	no	7 cents	Type 23	no	Doctor John Williams	378	large embossed	fancy embossed	acid	acid	Moyamensing
	1	1 cent	no	none	none	no	Catherine E Brown	379	large ornate	no	acid	acid	Philadelphia
	1	1 cent	no	none	none	no	Elizabeth OBryan	380	large embossed	fancy embossed	acid	acid	Southwark

Figure 45. Cumulative tabulation of Blood's delivered valentines.

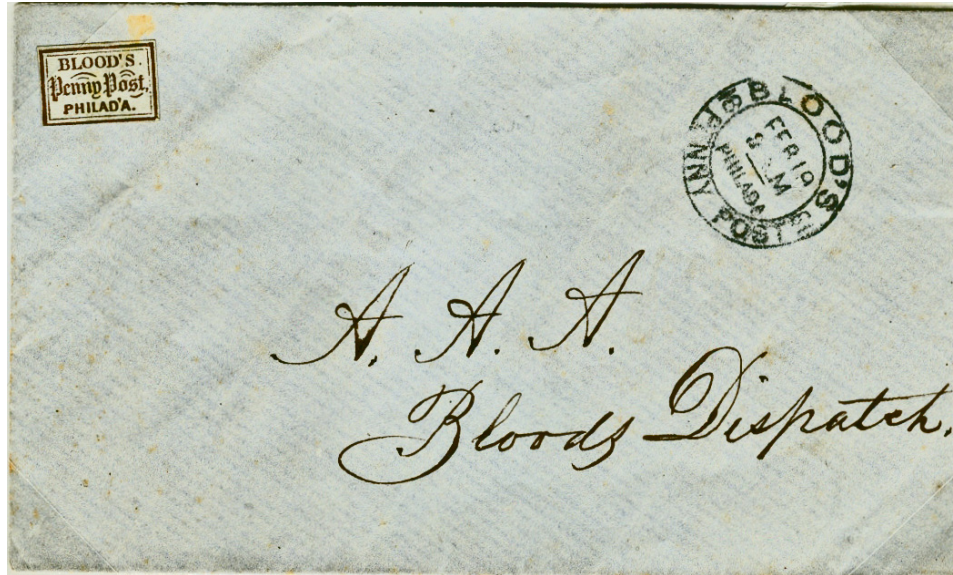

Figure 46. Delivered to Blood's Office.

BLOOD'S PENNY POST.—The public are particularly notified in order to avoid delay and disappointment to themselves and unjust claims to us, not to deposit Letters in Stores where two Dispatch Boxes are kept as they may be sure neither are Blood's, it having always been a rule with us not to place or keep our Boxes at Stores where there are other Boxes. See that the words "Blood's Dispatch" is upon each Box—pay a stamp on and deposit your Letter directly in the Box, not on the counter of the store, as the attendants at most of the Stations, with all their politeness and desire to accommodate, cannot leave their own business to do this for you.

Dispatch and United States Stamps, by the dozen or hundred, for sale at all the Principal Box Stations.

The Proprietors of Stores are informed that New Boxes and Signs are being painted and placed at all the Stations as fast as possible.

Applications for New Stations must be sent to
CHAS. KOCHER & PERGER & CO.,
 appt. tw & str 28 South Fifth street.

Figure 47. Blood's Penny Post name appeared by April 8, 1856.

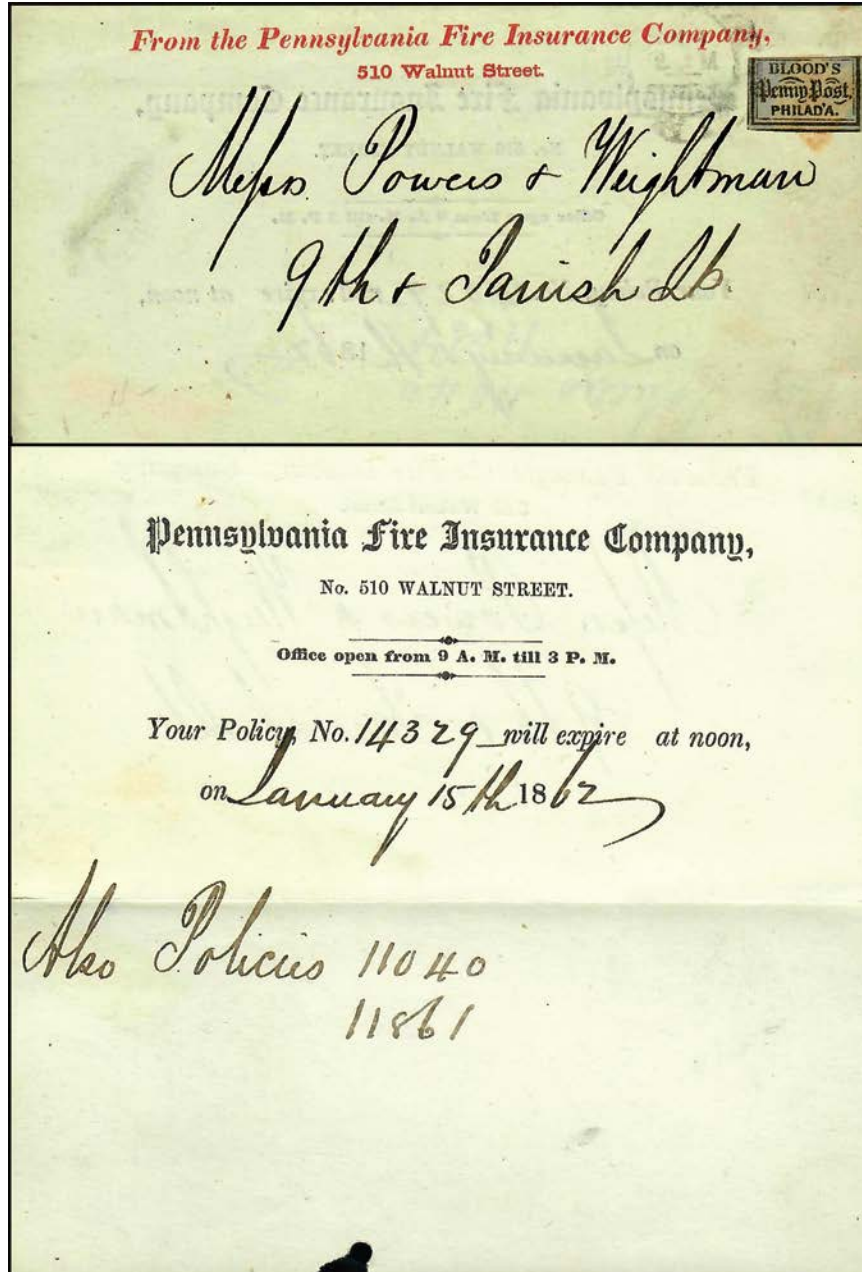

Figure 48. Printed insurance policy early 1862.



Figure 49. 15L14 on multicolor Victory holding Flag patriotic envelope.

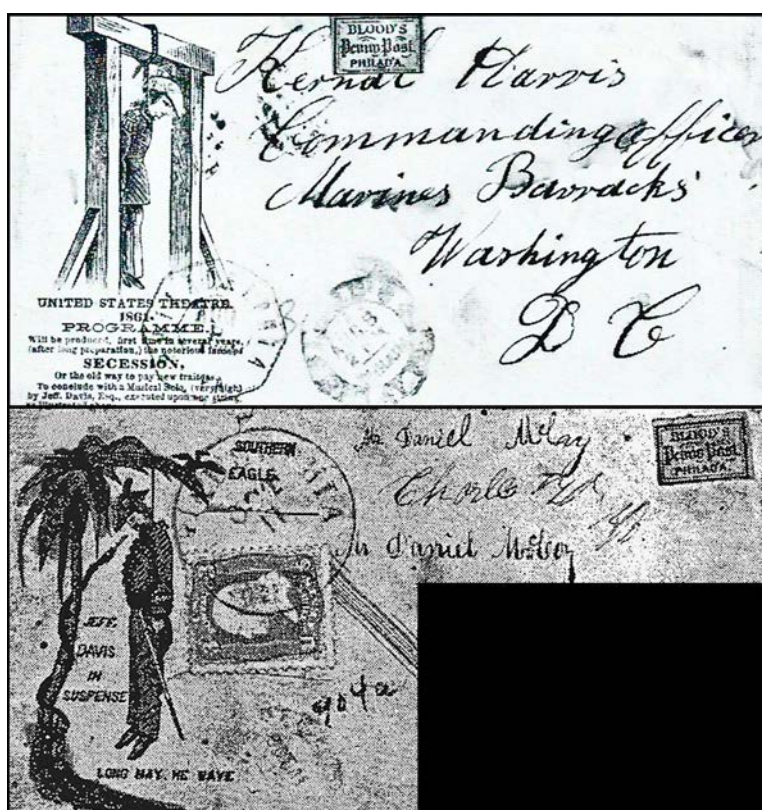

Figure 50. 15L14 on anti-rebel Jefferson Davis theme.



Figure 51. Two 15L14 advertisement envelopes.



Figure 52. One 15L14 on cover to Italy.



Figure 53. One 15L14 to Scotland.



Figure 54. 15L14 on cover to Germany.

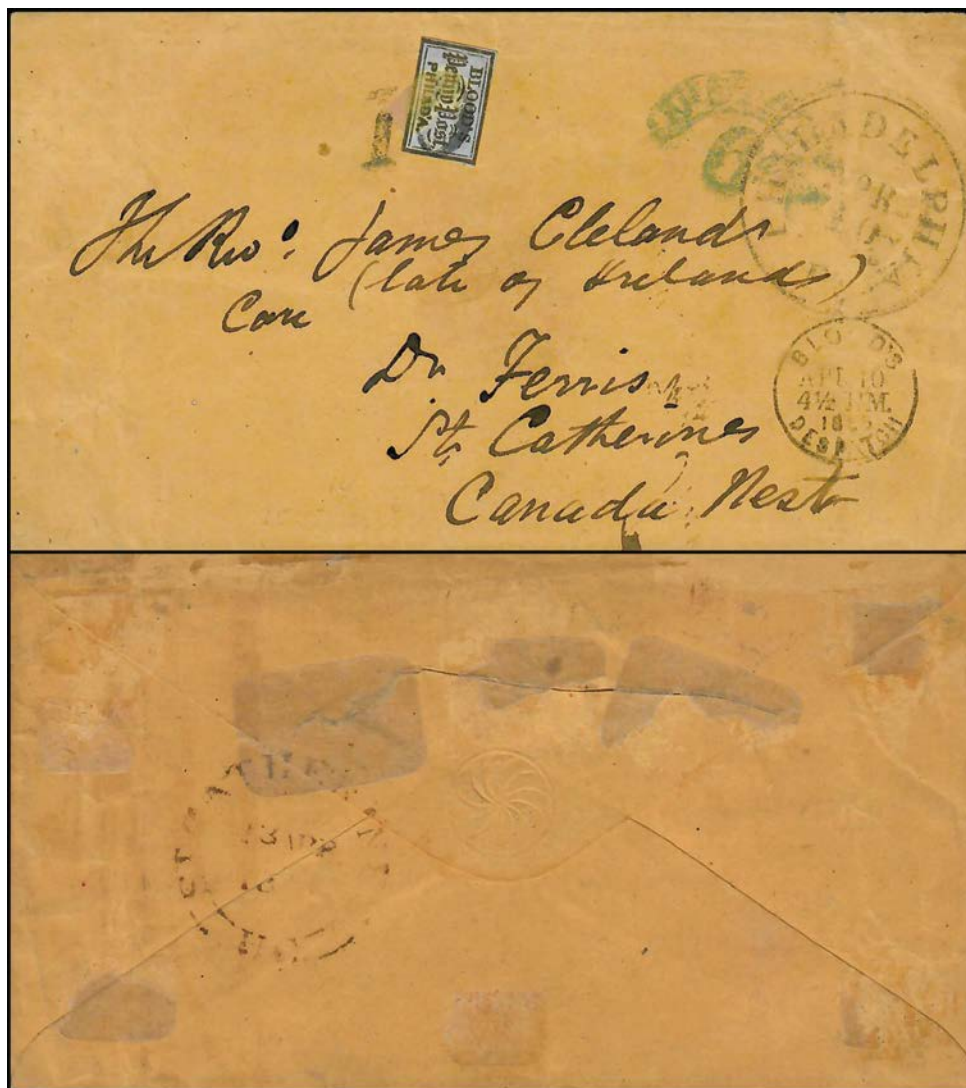

Figure 55. 15L14 cover to Canada West.

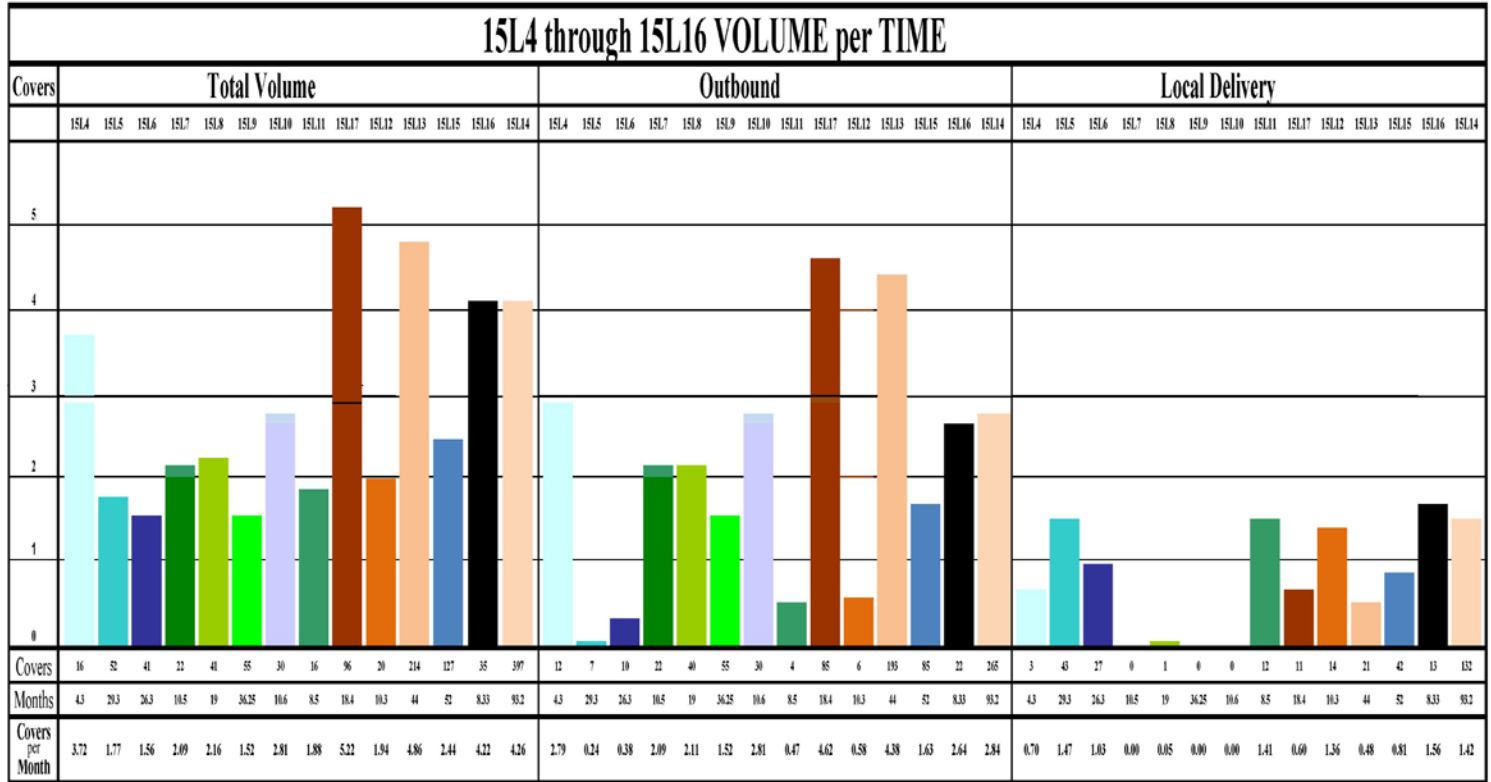

Figure 56. 15L14 cover to Cuba, courtesy Larry Lyons.



Figure 57. Transcontinental 15L14 to California.

Figure 58. Business activity for all Blood's stamp issues.



[For the Public Ledger.]

Blood's Penny Post.

MESSRS EDITORS:—There are very many persons east of the Schuylkill, who do not know, that a message designed for a citizen of *Mantua* or *Hamilton* villages in West Philadelphia, can receive it by Blood's Despatch, as speedily at least as by mail, and for a single cent paid by the writer; whereas, if mailed, the cost of each note is three cents to the writer, and two cents to the receiver. As you are a constant advocate of the money-saving doctrine, you will oblige many who think with you, by giving this an insertion in the Ledger. WEST PHILADELPHIA.

Figure 59. Blood's Penny Post delivered to West Philadelphia by December 1856.

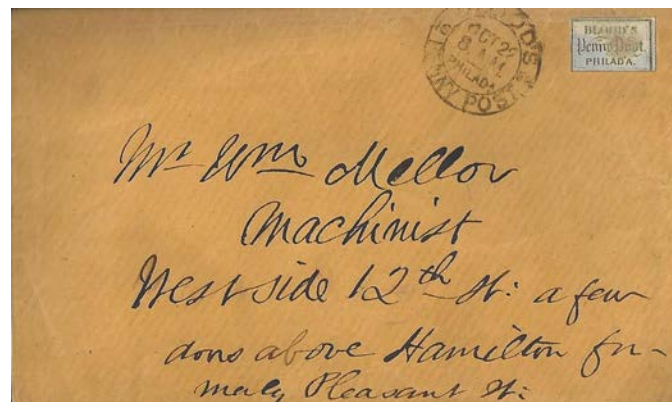

Figure 60. 15L14 delivered to West Philadelphia; courtesy Marc Stromberg.



Figure 61. Two 15L14 covers intended for Kensington.



THE NEW POST OFFICE.—The Post office will be removed this evening to Dr. Jayne's new building, directly opposite, in Dock street. The arrangements there will be found far more convenient to the public than the present location. We think, however, that there is another improvement which could be made, which would add to the number of these conveniences, and that is, to open a door in Dock street, at the western end of the building. The main passage, running north from one end of the building to the other, is on the western side; yet the door is on the eastern side, obliging persons to pass through the entry from one side of the building to the other, before they reach the letter boxes. If the door on the western side were opened, there would be a straight passage through to Carter street, the entrance on that side being on the west. This would better accommodate the business east and west of the building, and leave no cause of complaint of unnecessary delay.

Figure 63. Contemporary Chesnut Street dominated by tall Dr Jaynes Building at left, and Public Ledger far right.

THE NEW POST OFFICE.—The Post office will be removed this evening to Dr. Jayne's new building, directly opposite, in Dock street. The arrangements there will be found far more convenient to the public than the present location. We think, however, that there is another improvement which could be made, which would add to the number of these conveniences, and that is, to open a door in Dock street, at the western end of the building. The main passage, running north from one end of the building to the other, is on the western side; yet the door is on the eastern side, obliging persons to pass through the entry from one side of the building to the other, before they reach the letter boxes. If the door on the western side were opened, there would be a straight passage through to Carter street, the entrance on that side being on the west. This would better accommodate the business east and west of the building, and leave no cause of complaint of unnecessary delay.

Figure 63. Suggestions for new Philadelphia Post Office.

**THE SPECIAL MESSENGERS OF BLOOD'S
DESPATCH deliver Presents on Christmas Eve
at Morning.**

Figure 64. 1856 Christmas delivery by Blood's.

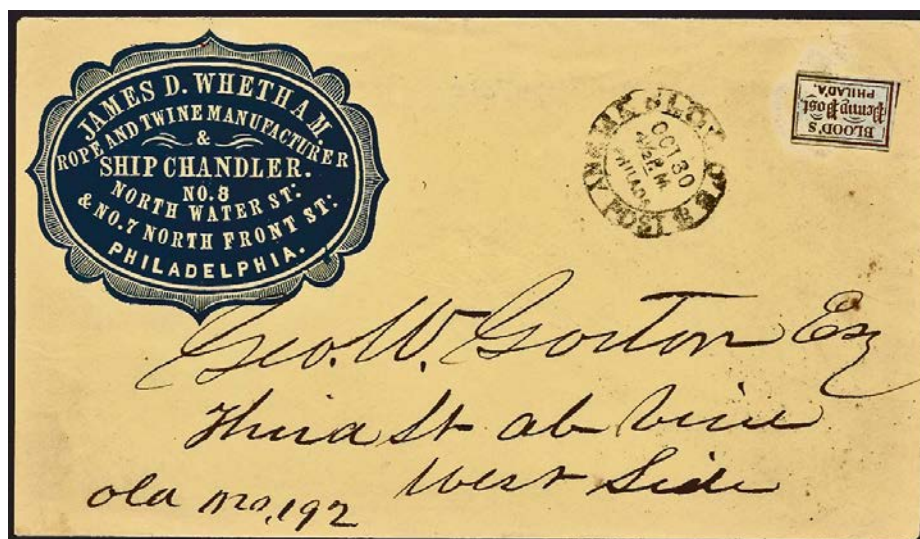

Figure 65. 1860 reference to old street number.

No.	DATE	COVER	15L14	CANCEL	TIED	FEDERAL STAMPS & MARKS	ADDRESSEE	OUTBOUND	No.
A	May 4, (1853)	envelope	cut rectangle	none	no	Bloods handstamp Type 17 (ASCC old Type 12) blue Clarke 63a Philadelphia cds twice manuscript "156"	W ^m . A. Steward Esq / S of Del / Annapolis / M d	Maryland	A
B	February 11, (1853-54)	(envelope)	L margin cut rectangle	acid	acid	Bloods handstamp Type 17	Elizabeth T Troth / Care of S F Troth / No 102 North St below Race St / Pa	no	B
1	May 3, 1854	buff envelope	T margin cut rectangle	acid	acid	Bloods handstamp Type 17 3 cent 1851 Scott 11A, Clarke 63b Phila cds cancel tied	Thomas H. Walker Esq. / Pottsville / Pa.	Pennsylvania	1
2	June 26, 1854	folded cover	L margin cut rectangle	acid	acid	Bloods Type 17; 3 cent 1851 Scott 11A, Clarke 63b Phila cds tied manuscript "Doctor J.B. Axt / 29 June 1854"	Joseph F George Esq / Salem / Chester Co / Pa.	Pennsylvania	2
3	July 7, 1854	(folded cover)	B margin cut rectangle	(acid)	no	Bloods handstamp Type 17	Miss Louise Stockton / Care of Carlton R. Moore Esq. / West Logan Square / Below Vine.	no	3
4	July 8, (1854)	envelope	L margin cut rectangle	acid	acid	Bloods handstamp Type 17 black Clarke 76a Philadelphia cds	Rev ^d . Charles W Nassau / Lawrenceville / N.J.	New Jersey	4
5	July 31, 1854	envelope reduced at left	cut rectangle	acid	acid	Bloods Type 17; 3 cent 1851 Scott 11A strip of 5 grid cancel red "PHIL." B" PK" 19 Jul 31" datestamp tied; red Liverpool 1854 tied manus "W.J. Cody on 30th 7mo, 54" and "ansd 19/10 mo 1854"	Lydia A. Barclay / Aberdeen / Scotland	SCOTLAND	5
6	August 7, (1854)	(folded cover)	L margin cut rectangle	segmented cork	segmented cork	black Clarke 76a Philadelphia cds two numeral 1 in double octagon handstamps	Dr. Mitchell / Blockley Hospital / W. Phil ^a	West Philadelphia	6
7	October 13, 1854	envelope	cut rectangle	acid	acid	Bloods handstamp Type 19 (ASCC old Type 14) 3 cent 1851 Scott 11, Clarke 63b Philadelphia cds tied Wilmington, Delaware cds on reverse	Miss Caroline J. Winchester / Wesley College Institute / Wilmington / Delaware	Delaware	7
8	October 16, 1854	(folded cover)	B margin cut rectangle	acid	acid	Bloods handstamp Type 19 3 cent 1851 Scott 11, Clarke 63b Phila cds cancel tied	Miss Hall Esq. / Burlington / New York	New York	8
9	October 23, 1854	damaged envelope	T sheet margin block of four	acid	no	Bloods handstamp Type 19	St. G.J. Campbell Esq / 9 4. S. 4th Street below Walnut	no	9
10	October 24, 1854	envelope	cut rectangle	acid	acid black cds	Bloods handstamp Type 19 3 cent 1851 Scott 11, Clarke 63b Phila cds cancel tied	Miss L.F. Wharton / care of Thomas Morris. Esq. / Reading / Penn ^a .	Pennsylvania	10
11	November 8, 1854	envelope	R & L sheet margin cut rectangle	acid	acid	Bloods handstamp Type 19 3 cent 1851 Scott 11A, Clarke 63b Phila cds cancel tied	Mrs Sarah Doughty- / Abescom, Atlantic Co. / N. Jersey	New Jersey	11
12	December 2, 1854	folded cover	cut rectangle	acid	Type 19	Bloods handstamp Type 19 3 cent 1851 Scott 11A, Clarke 63b Phila cds cancel tied	Unknown #1	Unknown	12
13	December 5, 1854	advertisement envelope	portion of T stamp cut rectangle	acid	acid	Bloods handstamp Type 19 3 cent 1851 Scott 11A, Clarke 63b Phila cds cancel tied	Unknown #2	Unknown	13
14	December 12, 1854	envelope	T sheet margin cut rectangle	acid	acid	Bloods handstamp Type 19 Clarke 76a Philadelphia cds	Mr William M Doodley / in Care of Mr William Benton / Esq / Perth Amboy / New Jersey	New Jersey	14
15	December 15, 1854	(envelope)	cut rectangle	acid	acid black cds	Bloods handstamp Type 19 black Clarke 63b Phila cds; numeral 1 in double octagon handst	---- Lassiter / Eastern Penitentiary / Coates St.	Spring Garden District	15
16	December 19, 1854	envelope	cut rectangle	acid	acid	Bloods handstamp Type 19	M ^r . Charles Willig / 9 Portico Square / Spruce Street	no	16
17	January 21, (1855)	envelope	L sheet & T margin cut rectangle	acid	acid	Bloods handstamp Type 19	E F Chase Esq / No 77. South 5 th St. / Phil.	no	17
18	February 14, (1855)	large embossed envelope	2 singles, cut rectangle	acid	acid	Bloods handstamp Type 19 and 23 manuscript "3C"	Lizzie B Taylor / N ^o 140 Marshall St / Phil ^a	no	18
19	February 14, 1855	large embossed envelope	2 singles, cut rectangle	acid	acid	Bloods handstamp Type 19 and 23 manuscript "3C"	Anna Dickerson / N ^o 251 Marshall St / Phil ^a	no	19
20	February 16, 1855	large embossed envelope	3 singles, one L straddle cut rectangle	acid	acid	Bloods handstamp Type 19 and 23 manuscript "3C"	Miss Anna Dickerson. / N ^o 251 Marshall st/ab. Brown st. / Philada	no	20
21	February 20, 1855	U10 Nesbit entire	R margin, damaged L cut rectangle	acid	acid	Bloods handstamp Type 19 Clarke 63b Philadelphia cds cancel tied	Rev. A. G. Wallace / McKeesport / (Pennsylvania)	Pennsylvania	21
22	February 28, 1855	envelope	cut rectangle	acid	acid	Bloods handstamp Type 19 3 cent 1851 Scott 11A, Clarke 63b Phila cds cancel tied	Mr Jno. McIlhenny. / Supt. Gas Works / Wilmington / N. Carolina.	North Carolina	22
23	March 1, (1855)	U1 Nesbit entire	cut rectangle	acid	acid	Bloods handstamp Type 19 Clarke 63b Philadelphia cds cancel tied	Mr H.G. Fisher / Care Freeman Fisher Esq / Dedham / Mass.	Massachusetts	23
24	March 7, 1855	advertisement envelope	thick L frame cut rectangle	acid	acid	Bloods handstamp Type 19 3 cent 1851 Scott 11, Clarke 63b Phila cds cancel tied	Unknown #3	Unknown	24
25	March 26, 1855	envelope	T margin cut rectangle	acid	acid	Bloods handstamp Type 19 3 cent 1851 Scott 11, Clarke 63b Phila cds cancel tied	Mrs Thomas Webb / Massillon Stark County / Ohio	Ohio	25

Table I. 15L14 data base of 403 covers.

No.	DATE	COVER	15L14	CANCEL	TIED	FEDERAL STAMPS & MARKS	ADDRESSEE	OUTBOUND	No.
26	April 10, 1855	envelope	cut rectangle	acid	acid numeral 10	Bloods handstamp Type 19; black Philadelpia cds blue U.States/6d; St. Catherines on reverse	The Revd-James Cleland / (late of Ireland) / Care / Dr Ferris / St. Catherines / Canada West	CANADA WEST	26
27	April 21, 1855	(envelope)	cut rectangle	acid	acid cds tied	Bloods handstamp Type 19; manuscript "answered" 3 cent 1851 Scott 11, Clarke 63b Phila cds cancel tied	Miss Mary C.G. Pocator / Canajoharie /Montgomery County /NY	New York	27
28	May 2, 1855	all over illustrate envelope	L sheet margin cut rectangle	acid	acid	Bloods handstamp Type 19 3 cent 1851 Scott 11, Clarke 63b Phila cds cancel tied	Miss Elizabeth B. Dwight / Care of Rev. W.J. Dwight / Portland / Maine	Maine	28
29	May 5, 1855	envelope	T sheet margin cut rectangle	acid	acid	Bloods handstamp Type 19; manuscript "Paid 3" 3 cent 1851 Scott 11, Clarke 76a Phila cds cancel tied	J.M. Haldeman Esq / Harrisburg / Penn---	Pennsylvania	29
30	May 9, 1855	small fancy envelope	cut rectangle	acid	acid	Bloods handstamp Type 19 Clarke 63b Phila cds, matching numeral 1 in double octagon	Dr. Alveraza / Box 1782 / Post Office / Phila	no	30
31	June 7, 1855	small embossed envelope	cut rectangle	acid	acid	Bloods handstamp Type 19 partial second strike	W. G. H (Fitzgerald) / S. Fifth st below / Walnut Sts	no	31
32	June 16, 1855	envelope	T margin cut rectangle	acid	acid	Bloods handstamp Type 19 3 cent 1851 Scott 11, Clarke 63b Phila cds cancel tied	Jesse Ladis Esq / Lancaster City / Penna.	Pennsylvania	32
33	June 20, 1855	envelope	portion of left stamp cut rectangle	acid	no	Bloods handstamp Type 19 manuscript "From Mrs Elkenton" and "5"	Mr N.R. Potts. / Sp Garden ab Franklin Sts	Spring Garden District	33
34	July 9, 1855	folded letter	portion of stamp above cut rectangle	acid	acid	Bloods handstamp Type 19 manuscript "1855" and "Yalea"	John M'Intyre Esq / Atty & Counsellor [sic] / Walnut St above 6 th	no	34
35	July 14, 1855	advertisement envelope	cut rectangle	acid	acid	Bloods handstamp Type 19; manuscript "15 July 55" 3 cent 1851 Scott 11, Clarke 63b Phila cds cancel tied	Col. Sam N. Ham / Sandridge / Tennessee	Tennessee	35
36	July 27, 1855	envelope	cut rectangle	acid	acid	three single 3 cent 1851 Scott 11 1 cent 1851 Scott 7 Clarke 63b Philadelpia cds cancel tied each	Hannah Cumming (Canada West)	CANADA WEST	36
37	August 9, 1855	envelope	cut rectangle	acid	acid cds tied	Bloods handstamp Type 19 3 cent 1851 Scott 11, Phila cds cancel tied	Dr. Josiah Custis / Boston / Massachusetts	Massachusetts	37
38	September 16, 1855	damaged envelope	R & L. margins cut rectangle	acid	acid	3 cent 1851 Scott 11, Clarke 63b Phila cds cancel tied each manuscript "Miss Scott & Lord / 3 C..." and "Sept. 24th 1855."	D. Euclid Bortland / Plaquemines / La.	Louisiana	38
39	September 21, 1855	folded letter	B sheet margin cut rectangle	acid	acid	Bloods handstamp Type 19	M' D Lewis Esqr / NE Fourth & Willings Alley	no	39
40	October 5, 1855	advert envelope	cut rectangle	acid	acid	Bloods handstamp Type 19	Sam Bispham Esq / Market Near 6th Sts	no	40
41	October 12, 1855	envelope	T straddle margin cut rectangle	acid	acid black cds	two 3 cent 1851 Scott 11; one 63b Phila cds, one Peoria cds manuscript "Care of J Underhill Esq"	Mr. Peter K Kuhn / Mossville Station / Peoria / Peoria Co / Illinois	Illinois	41
42	November 25, 1855	narrow (mourning) envelope	B sheet margin cut rectangle	acid	acid	Bloods handstamp Type 19 3 cent 1851 Scott 11, Clarke 63b Phila cds cancel tied	Elysia H. Richard / 47 West 11th --- / New York	(New York)	42
43	December 15, 1855	US Nesbit entire	B sheet margin cut rectangle	acid	acid	Clarke 63b Philadelphia cds cancel manuscript "Decb. 1855"	Unknown #4	Unknown	43
44	December 19, 1855	folded cover	L & B straddle margin cut rectangle	acid	acid	Bloods handstamp Type 19 3 cent 1851 Scott 11, Clarke 63b Phila cds cancel tied	H.W.M. Allister Esqr / Attorney at Law / Bellefonte / Center County / Pennsylvania	Pennsylvania	44
45	December 26, 1855	envelope	cut rectangle	acid	acid	Bloods handstamp Type 19 manuscript "From No. 124 / So. 3rd St"	Mr. William Davis / No. 14 Marshall Street	no	45
46	December 28, 1855	folded cover	B sheet margin cut rectangle	acid	acid	3 cent 1851 Scott 11, Clarke 63b Phila cds cancel tied	Horatio Davis Esq / Counsellor [sic] of Law / New Orleans / Lou ^a	Louisiana	46
47	January 4, 1856	envelope	T sheet margin cut rectangle	acid	acid	3 cent 1851 Scott 11, Clarke 63b Phila cds cancel tied numeral 6 handstamp; manuscript "10"	Miss Sarah Todd / Care of Miss Symon, Cotie House / Montreal / Canada	CANADA EAST	47
48	January 7, 1856	folded letter	B sheet, R margin cut rectangle	acid	acid black cds	Bloods handstamp Type 19 3 cent 1851 Scott 11, Clarke 63b Phila cds cancel tied	Rev. W.H. Passavant / Pittsburgh; Pa.	Pennsylvania	48
49	January 8, 1856	wrapper	cut rectangle	acid	acid	Bloods handstamp Type 19	Morris & Jones & Co / Market St ab / Schl 7 th / Phil ^a	no	49
50	January 12, 1856	envelope	T margin cut trapezoid	acid	acid black cds	Bloods handstamp Type 19	James Russell Esq / Cashier Penn Township / Bank / 6 th & Vine Streets	Spring Garden District	50
51	January 13, 1856	(envelope)	T margin cut rectangle	acid	black cds	Bloods handstamp Type 19 black Clarke 63b Phila cds, matching FREE; manuscript "free"	Unknown #5	no	51
52	January 21, 1856	envelope	B margin cut rectangle	acid	acid	Bloods handstamp Type 19	Unknown #6	Unknown	52
53	January 26, 1856	(envelope)	L margin cut rectangle	acid	acid black cds	Bloods handstamp Type 19 3 cent 1851 Scott 11, Clarke 63b Phila cds cancel tied	Charles West Hanson / York	(Pennsylvania)	53

Table I. 15L14 data base of 403 covers. (cont'd)

No.	DATE	COVER	15L14	CANCEL	TIED	FEDERAL STAMPS & MARKS	ADDRESSEE	OUTBOUND	No.
54	January 26, 1856	envelope	B sheet margin 3 singles, cut rectangle	acid	acid	Bloods handstamp Type 19; manuscript "... Jan 27th 1856" 3 cent 1851 Scott 11, Clarke 63b Phila cds cancel tied	Mr John Davis / care of Charles W Davis Esq / Baltimore, / Md.	Maryland	54
55	February 1, (1856)	envelope	cut rectangle	acid	acid black cds	Bloods handstamp Type 19; manuscript "2" Clarke 63b Phila cds cancel tied; matching numeral 1 in octagon	Dr. Lassiter / Eastern Penitentiary	Spring Garden District	55
56	February 11, 1856	large embossed envelope	5 singles, TL corner cut rectangles	acid	acid	Bloods handstamp Type 19	Mr Joseph Brush / S W corner Lawrence & Poplar	Spring Garden District	56
57	February 15, 1856	small envelope	cut trapezoid	acid	acid	Bloods handstamp Type 19; manuscript "1/-" black "PHIL ^A PK ¹ 21 Feb 15" handstamp	For / Mayor Alfred Mordecar / care of Messers Baring Brothers & Co / London	ENGLAND	57
58	February 26, 1856	folded cover	B margin cut rectangle	acid	acid	Bloods handstamp Type 19 block three 1 cent 1851 Scott 7, Clarke 63b Phila cds tied	R E Ruckman / Lahaska / Bucks Co P ^A	Pennsylvania	58
59	February 26, 1856	envelope	B margin cut rectangle	acid	acid	Bloods handstamp Type 19 3 cent 1851 Scott 11, Clarke 63b Phila cds cancel tied	G Tower Esquire. / attorney at Law. / Pottsville, / Schuylkill. County - / Pa	Pennsylvania	59
60	March 19, 1856	slightly damaged envelope	T sheet margin cut rectangle	acid	acid	Bloods handstamp Type 19 3 cent 1851 Scott 11, Clarke 63b Phila cds cancel tied	Dr Josh -- Flanagan / Ollie / Keokuk County / Iowa	Iowa	60
61	March 25, 1856	buff envelope	cut rectangle	acid	acid numeral 30	Bloods handstamp Type 19; manuscript "Steam via Bremen" black "NYORK B ¹ PK ¹ 21 Feb 15" handstamp, numeral 30 red 24/9 Kr.R AMERICAN / UBER BREMEN; German backstamp	Herrn George Hess / in Frieberheim / Oberamt Sanberg / Henigreich Wurtenburg / Europa	GERMANY	61
62	April 8, 1856	US Nesbit entire	T and R margins cut rectangle	acid	acid	Bloods handstamp Type 19; black Clarke 63b cds cancel manuscript "Dear Mother / Rec at Keokuk / Ap 16th ..."	W-Milnor Roberts. Esq ^r / Civil Engineer. / St. Louis, / M.O.	Missouri	62
63	April 17, 1856	advertisement embossed envel	cut rectangle	acid	acid FREE handstamp	Bloods handstamp Type 19; black Clarke 63b cds cancel manuscript "K.C. Townsends / April 17. 56"	Hon. Jno. Hickman / House of Reps. / Washington D.C.	Washington, D.C.	63
64	April 24, 1856	envelope	L sheet margin cut rectangle	acid	black cds	Bloods handstamp Type 19 3 cent 1851 Scott 11, Clarke 63b Phila cds cancel tied	J.M. Heller. / Port Jervis. / Orange Co / N.York	New York	64
65	April 30, 1856	small envelope	cut trapezoid	acid	acid	Bloods handstamp Type 19	(D) Dougherty Esq / (6) th & Locust sts / (Phila)	no	65
66	May 3, 1856	envelope	B sheet margin cut rectangle	acid	manuscript	Bloods handstamp Type 19; manuscript "... May 5. 1956" 3 cent 1851 Scott 11, Clarke 63b Phila cds cancel tied	Mr John. Davis / care - Charles W Davis Esquire / Baltimore / Md	Maryland	66
67	May 9, 1856	small embossed envelope	T margin cut trapezoid	acid Type 19	acid Type 19	Bloods handstamp Type 19 3 cent 1851 Scott 11, Clarke 63b Phila cds cancel tied	Miss S A Massa / Trenton / New York	(New Jersey)	67
68	May 12, 1856	advertisement envelope	T sheet margin, L margin cut rectangle	acid	acid	Bloods handstamp Type 19 3 cent 1851 Scott 11, Clarke 63b Phila cds cancel tied	Mr David Maus / Danville Montour Co / P ^A	Pennsylvania	68
69	May 13, 1856	envelope	cut rectangle	acid	acid	Bloods handstamp Type 19 3 cent 1851 Scott 11, Clarke 63b Phila cds cancel tied	John Eled - Esq. / Care Messrs Eled- & Fisher. / Davenport. / Iowa.	Iowa	69
70	May 16, 1856	envelope	cut rectangle	acid	acid	Bloods handstamp Type 19; manuscript "Ada Hickman" black Clarke 63b Philadelphia cds cancel; matching FREE	Hon. John Hickman M.C. / House of Representatives / Washington / D.C. / Maryland	Washington D.C.	70
71	May 23, 1856	envelope	reduced L cut rectangle	acid	acid FORWARDED	Bloods handstamp Type 19; black Richmond cds black Clarke 63b Philadelphia cds cancel; matching FORWARDED	Mrs Peyton L. Coles. / Care of Col John Rutherford. / Carters Bridge Albemarle / Richmond / Virginia,	Virginia	71
72	June 5, 1856	front	reduced L cut rectangle	acid	acid	Bloods handstamp Type 19 1 cent 1851 Scott 9, grid in circle tied	To the / Rev. Bp, Whittingham,, / Baltimore,, / Maryland,,	Maryland	72
73	June 23, 1856	(front)	2 singles, cut rectangle	acid	acid	Bloods handstamp Type 19	Leonard Myers Esq / N ^o 270 North 8th St	Spring Garden District	73
74	June 25, 1856	envelope	cut rectangle	acid	acid	Bloods handstamp Type 19 manuscript "25'. June '56 / the Carriage to / Hazelhurst. "	Benjamin Rush Esquire / Corner of Ninth & / George sts: / Phila:	no	74
75	June 25, 1856	envelope	horizontal pair cut rectangle	acid	acid	Bloods handstamp Type 19	William M Meredith / 98 South 4th St.	no	75
76	July 9, 1856	envelope	L sheet margin cut rectangle	acid	acid	Bloods handstamp Type 19	Miss Kate W. Benners / No 219 Coates St / Phil	Northern Liberties Dist	76
77	July 10, 1856	folded cover	cut rectangle	acid	acid	Bloods handstamp Type 19; manuscript "2" Clarke 63b Phila cds; matching numeral 1 in octagon	D' D W. Lassiter / Eastern Penitentiary / Coates St. / Philadelphia.	Spring Garden District	77
78	July 17, 1856	envelope	cut rectangle	acid	acid	Bloods handstamp Type 19	Jenks	no	78
79	August 4, 1856	envelope	R margin cut rectangle	acid	acid	Bloods handstamp Type 19; manuscript "3" 3 cent 1851 Scott 11, Clarke 63b Phila cds cancel tied Hartford cds, matching FORWARDED	Eugene A. Smith / Care of Edison House / Hartford / Care of / Mr Josiah Phelps / Poquone / Conn.	Connecticut	79
80	August 7, 1856	narrow mourning envelope	L margin cut rectangle	acid	acid	Bloods handstamp Type 19 3 cent 1851 Scott 11, black Clarke 63b Phila cds cancel tied	Mrs WH Wilson / Clermont. / Columbia County / New York. -	New York	80

Table I. 15L14 data base of 403 covers. (cont'd)

No.	DATE	COVER	15L14	CANCEL	TIED	FEDERAL STAMPS & MARKS	ADDRESSEE	OUTBOUND	No.
81	August 8, 1856	envelope	cut rectangle	acid	acid	Bloods handstamp Type 19 manuscript "10"	Nathan R. Potts Esqr. / 34 Spring Garden St. and / 304 North 6th St / Phila	Spring Garden District	81
82	August 11, 1856	advertisement envelope	cut rectangle	acid	acid	Bloods handstamp Type 19	Messrs Tatham & Brother / Manufacturing of Leadpipe / Msouth Wharf below South Street / Philada	Southwark District	82
83	August 11, 1856	envelope	cut rectangle	acid	acid	Bloods handstamp Type 19; manuscript "ERS / 5-17.56" 3 cent 1851 Scott 11, black Clarke 63b Phila cds cancel tied	E.T. Troth (Unknown #7)	Unknown	83
84	August 23, 1856	folded cover	cut rectangle	acid	acid	Bloods handstamp Type 19	James W. Paul Esq. / atty. at Law / South 4 th S th Bel. Walnut / Phil ^a	Pennsylvania	84
85	August 28, 1856	advertisement envelope	B straddle margin; port L. cut rectangle	acid	acid	Bloods handstamp Type 19	D' S.B. Wylie Mitchell / Coates W. of 18 th St. / 15 th Ward	Spring Garden District	85
86	August 30, 1856	advertisement envelope	reduced L. cut rectangle	acid	black cds	Bloods handstamp Type 19 3 cent 1851 Scott 11A, Clarke 63b Phila cds cancel tied	Mr H Moore / Columbia P.O. / Lancaster Co. / Pa	Pennsylvania	86
87	September 2, 1856	envelope	portion of L. stamp cut rectangle	acid	acid	Bloods handstamp Type 19 manuscript "paid"	Joseph Mercer Esqr. / Counsellor at Law / Walnut above 6th / Phil ^a	no	87
88	September 12, 1856	envelope	L. margin cut rectangle	acid	acid	Bloods handstamp Type 19 3 cent 1851 Scott 11, black Clarke 63b Phila cds cancel tied	Mrs. John Calvert / 335 G St North / Washington City	Washington D.C.	88
89	September 13, 1856	envelope	R margin cut rectangle	acid	acid	Bloods handstamp Type 19 three single 1 cent 1851 Scott 7, Clarke 63 Phila cds tied	Atty John D. Twigg / Hamburg / South Ca	South Carolina	89
90	September 15, 1856	envelope	cut rectangle	acid	acid	Bloods handstamp Type 19	Mr M ^c Namee / 100 Shippen / bl 4 th	Southwark District	90
91	September 21, (1856)	envelope	cut rectangle	acid	acid black cds	Bloods handstamp Type 19 3 cent 1851 Scott 11, black Clarke 63b Phila cds cancel tied	Mr / J.J. Fisher / Baltimore / Md	Maryland	91
92	October 2, 1856	advertisement envelope	T margin cut rectangle	acid	black cds	Bloods handstamp Type 19 3 cent 1851 Scott 11, black Clarke 63b Phila cds cancel tied	Simon Ran / Bethlehem / Penna	Pennsylvania	92
93	October 3, 1856	envelope	B sheet margin cut rectangle	acid	acid black cds	Bloods handstamp Type 19; manuscript "additional evidence" black Clarke 63b Phila cds, matching FREE hanstamp	J. Minot Esq. / Commissioner of / Pension Washington / DC	Washington, D.C.	93
94	October 24, 1856	envelope	L & B margin cut rectangle	acid	acid	Bloods handstamp Type 19 manuscript "10"	M ^c Geo. T. Hogg / Chestnut St.	no	94
95	October 27, 1856	envelope	cut trapezoid	acid	no	Bloods handstamp Type 19; manuscript "Private" black Clarke 63b Phila cds, matching FREE hanstamp	Hon James Campbell / PM. General / Washington / D.C.	Washington, D.C.	95
96	October 27, 1856	U6 Nesbit entire	cut rectangle	acid	acid	Bloods handstamp Type 19 black Clarke 63b Philadelphia cds	John R. Gregory / Alexandria / Huntingdon Co. / Penn ^a	Pennsylvania	96
97	October 31, 1856	advertisement envelope	R sheet margin cut rectangle	acid	black cds	Bloods handstamp Type 19 3 cent 1851 Scott 11, black Clarke 63b Phila cds cancel tied	Simon Ran / Bethlehem / Pa	Pennsylvania	97
98	November 8, 1856	(envelope)	R sheet, T & L. margin cut trapezoid	acid	acid	Bloods handstamp Type 19 3 cent 1851 Scott 11, black Clarke 63b Phila cds cancel tied	Saml Ruckman / Dollington / Bucks Co Pa	Pennsylvania	98
99	November 10, 1856	advertisement envelope	cut rectangle	acid	acid black cds	Bloods handstamp Type 19 3 cent 1851 Scott 11, black Clarke 63b Phila cds cancel tied	Whitney / ---freto Esq. / --29 th St / --w York	New York	99
100	November 11, 1856	Freemont patriotic envel	B sheet margin cut rectangle	acid	no	Bloods handstamp Type 19 3 cent 1851 Scott 11, black Clarke 63b Phila cds cancel tied	Rev A.G. Wallace / McKeesport / Allegheny Co / Pa_	Pennsylvania	100
101	November 14, 1856	advertisement envelope	cut trapezoid	acid	acid black cds	Bloods handstamp Type 19 3 cent 1851 Scott 11, black Clarke 63b Phila cds cancel tied	Mr S.T. Groves. (Unknown #8)	Unknown	101
102	December 6, (1856)	buff envelope	2 singles, cut rectangle	acid	acid	Bloods handstamp Type 19; manuscript "via Charlottesville" two 3 cent 1851 Scott 11, black Clarke 63b Phila cds cancel tied	M ^c Silus Coles- / Carters Bridge P.O. / Albemarle County Virginia	Virginia	102
103	December 11, 1856	envelope	L. sheet margin cut rectangle	acid	acid	Bloods handstamp Type 19 3 cent 1851 Scott 11, black Clarke 63b Phila cds cancel tied	Est / Miss Gertrude E DuePuy / Care of John Courts Esq. / for 5 th Avenue & 12 th Str / New York	New York	103
104	December 20, 1856	envelope	cut rectangle	acid	(acid)	Bloods handstamp Type 19 3 cent 1851 Scott 11, black Clarke 63b Phila cds cancel tied	Mrs William Botershead / Covington (Unknown #9)	Unknown	104
105	December 22, 1856	buff envelope	L. margin cut rectangle	acid	acid numeral 30	Bloods handstamp Type 19; manusc "For the Reich" and "16" black Clarke 63b Phila cds; faint red New York transit datestamp black NYORK B ⁸ PK ⁸ partially obliterated by grid in circle reverse "London January 5, 1857", GB/1F60c, and Calais transit	Hern / Gerichts Stater / Saeruton / Rierstadt / Strasburg.	FRANCE	105
106	December 26, 1856	envelope	T sheet margin cut rectangle	acid	acid	Bloods handstamp Type 19	Miss Rachel Dawson / Care of N.L. Dawson. / South Side. Sruce St West of Broad. / -Philadelphia	no	106

Table I. 15L14 data base of 403 covers. (cont'd)

No.	DATE	COVER	15L14	CANCEL	TIED	FEDERAL STAMPS & MARKS	ADDRESSEE	OUTBOUND	No.
107	December 27, 1856	(envelope)	R margin cut rectang	acid	black cds	Bloods handstamp Type 19 3 cent 1851 Scott 11, black Clarke 63b Phila cds cancel tied	Unknown #10	Unknown	107
108	---- 13, 1856	U10 Nesbit front	cut rectangle	(acid)	no	Bloods handstamp Type 19 3 cent 1851 Scott 11, black Clarke 63b Phila cds cancel tied	Alexander Donnan, / Petersburg, / Virginia.	Virginia	108
109	---- 24, 1856	mourning envelope	T margin cut rectangle	acid	acid	Bloods handstamp Type 19 3 cent 1851 Scott 11, black Clarke 63b Phila cds cancel tied	(Miss Sarah S. Brook / --- / Princeton University / New Jersey)	New Jersey	109
110	---- 1856	envelope	cut rectangle	acid	acid	Bloods handstamp Type 19 3 cent 1851 Scott 11, black Clarke 63b Phila cds cancel tied	(Mrs Mary Contrator) / New Haven / Connecticut	Connecticut	110
111	January 5, 1857	envelope	R margin cut rectangle	acid Type 19	acid Type 19	Bloods handstamp Type 19 three single 1 cent 1851 Scott 7, Clarke 63 Phila cds tied	Miss Annie Farguhar / (Unknown #11)	Unknown	111
112	January 6, 1857	envelope	cut rectangle	acid Type 19	acid Type 19	Bloods handstamp Type 19 3 cent 1851 Scott 11, black Clarke 63b Phila cds cancel tied	Mr Boul & Witterger / Pulaski Fund / Georgia	Georgia	112
113	January 13, 1857	advertisement envelope	L & B margin cut rectangle	acid	acid black cds	Bloods handstamp Type 19 three single 1 cent 1851 Scott 7, Clarke 63 Phila cds tied	Mr E Eavers / Minersville / Schuyl Co Pa	Pennsylvania	113
114	January 16, 1857	newspaper wrapper	thick frame cut rectangle	acid	acid black cds	Bloods handstamp Type 19 single 1 cent 1851 Scott 7, Clarke 63 Phila cds tied	Miss Sallie Sieger / Hamburg / Bucks County / Pa	Pennsylvania	114
115	January 16, 1857	narrow envelope	R margin cut rectangle	acid	acid	Bloods handstamp Type 19; manuscript "23 Jan 57" 3 cent 1851 Scott 11, black Clarke 63b Phila cds cancel tied	W ^m G. March Esq / Ward & Co. / 54 Wall St. / New York	New York	115
116	January 31, 1857	mourning envelope	cut rectangle	acid	no	Bloods handstamp Type 19; manuscript "Rec: 9 mo 2 day" 3 cent 1851 Scott 11, black Clarke 63b Phila cds cancel tied	Mrs Lineola Philps / Euteus Place / Baltimore / Md.	Maryland	116
117	February 9, 1857	envelope	portion of L stamp cut rectangle	acid	acid	Bloods handstamp Type 19; manuscript "Feb 27th / 57." 10 cent 1855 Scott 15, black Clarke 63b Phila cds cancel tied red NY cds; blue NA & matching numeral 1 handstamps	Augustus Wilson M.D. / Care of Mr. Brooks / Santiago / Cuba	CUBA	117
118	February 16, 1857	envelope	L sheet margin cut rectangle	acid	acid	Bloods handstamp Type 19 3 cent 1851 Scott 11, black Clarke 63b Phila cds cancel tied	M ^{rs} Charles Ellet / Washington City / D.C.	Washington D.C.	118
119	February 16, 1857	envelope	R sheet margin cut rectangle	acid	acid	Bloods handstamp Type 19; manuscript "Recd Feb 17th 1857." 3 cent 1851 Scott 11, black Clarke 63b Phila cds cancel tied	James H. Magee / West. Haverford Post Office / Delaware County Pa	Pennsylvania	119
120	February 17, 1857	envelope	T and B margins cut rectangle	acid	acid	Bloods handstamp Type 19; manuscript "...Wm Anderson / Pa." black Clarke 63b Phila cds, matching FREE handstamp	George. C. Whiting Esq / Commissioner of Pensions / Washington / D.C.	Washington, D.C.	120
121	February 20, 1857	advertisement envelope	L sheet, B margin cut rectangle	acid	acid	Bloods handstamp Type 19	Mr David S Brown / No 26. South Front / St.	no	121
122	February 24, 1857	advertisement wrapper	cut rectangle	acid	acid	Bloods handstamp Type 19 3 cent 1851 Scott 11, black Clarke 63b Phila cds cancel tied	Harriot Gibbs - / N.S. Sycamore N. of 7 th St. / Camden / N.J.	New Jersey	122
123	March 5, 1857	buff envelope	cut rectangle	acid	no	Bloods handstamp Type 19 3 cent 1857 Scott 25, black Clarke 63b Phila cds cancel tied	Robt Porter Lewis / Washington / Penna.	Pennsylvania	123
124	March 7, 1857	envelope	T margin cut rectangle	acid	acid black cds	Bloods handstamp Type 19; MISSENTSOUTH handstamp 3 cent 1851 Scott 11, black Clarke 63b Phila cds cancel tied	W ^m S. Martin / (of Phila) / Baltimore / Md	Maryland	124
125	March 11, 1857	envelope	cut rectangle	acid	acid	Bloods handstamp Type 19; manuscript "...Wm Anderson / Pa." black Clarke 63b Phila cds, matching FREE handstamp	George. C. Whiting Esq / Commissioner of Pensions / Washington	Washington D.C.	125
126	March 18, 1857	soiled damaged envelope	partial stamp cut rectangle	acid	acid black cds	black Clarke 63b Phila cds, matching DUE 3 handstamp manuscript "Mother to Father / March / 57 / RH&G."	Charles B. Penrose Esq / Harrisburg. / Pennsylvania.	Pennsylvania	126
127	March 21, 1857	(front)	cut rectangle	acid	acid	Bloods handstamp Type 19; partial second strike at top	P.M. Price Esq / Sunb. & Erie RR / Walnut below 4 th -	no	127
128	March 23, 1857	envelope	B sheet margin cut rectangle	acid	acid	Bloods handstamp Type 19 3 cent 1851 Scott 11, black Clarke 63b Phila cds cancel tied	Dr.S.P. Smith / Prattsville, / Autauga, Co, / Ala	Pennsylvania	128
129	March 27, 1857	pamphlet	T and R margins cut rectangle	acid	acid	Bloods handstamp Type 19	Chas N Bancker / Chestnut below 5 th	no	129
130	April 7, 1857	U10 Nesbit entire	R sheet, B margin port T & L; cut rectangle	acid	acid	Bloods handstamp Type 19 black Clarke 63b Philadelphia cds cancel tied	Francis H. Tiers, Esq. / 85. Front Street. / New York City / NY.	New York	130
131	April 17, 1857	advertisement envelope	L margin cut rectangle	acid	acid	Bloods handstamp Type 19 3 cent 1851 Scott 11, black Clarke 63b Phila cds cancel tied	Mr G.W. Gail / N ^o . 28 Barre S ^t / Baltimore / Md.	Maryland	131
132	May 12, 1857	advertisement envelope	L margin cut rectangle	acid	acid black cds	Bloods handstamp Type 19 3 cent 1857 Scott 25, black Clarke 63b Phila cds cancel tied	Mr Heck M ^c Allister / Bellfonte / Center Co / Penn ^a .	Pennsylvania	132

Table I. 15L14 data base of 403 covers. (cont'd)

No.	DATE	COVER	15L14	CANCEL	TIED	FEDERAL STAMPS & MARKS	ADDRESSEE	OUTBOUND	No.
133	May 28, 1857	small envelope	cut rectangle	acid	acid black cds	Bloods handstamp Type 19 manuscript "Haste"	Mr Harry Knight / Care of / Delivery Brandon / No 211 Mark(et)	no	133
134	June 4, 1857	envelope	T margin cut rectangle	acid	acid	Bloods handstamp Type 19 3 cent 1851 Scott 11, black Clarke 63b Phila cds cancel tied	Miss Wilson / Clermont / Columbia County / New York	New York	134
135	June 9, 1857	envelope	cut rectangle	acid	acid	Bloods handstamp Type 19 3 cent 1851 removed, partial black Clarke 63b Phila cds tied	M ^r . N.C. Webb / New York / Care of / Charles S. Webb / 39 Burling Slip	New York	135
136	July 2, 1857	brown envelope	cut rectangle	acid	acid	Bloods handstamp Type 19 NEW YORK AM. PKT. 23 July 4 debit, manuscript "30" red Aachen backstamp; manuscript "45"	Salzan Pifulli / Fryingan / Hrafngraff / Hrofsgrattine Sada. / Germany	GERMANY	136
137	July 21, 1857	envelope	B and R margins cut rectangle	acid	black cds	Bloods handstamp Type 19 3 cent 1857 Scott 25, black Clarke 63b Phila cds cancel tied	Unknown #12	Unknown	137
138	July 21, 1857	envelope	T sheet, L margin cut rectangle	acid	acid	Bloods handstamp Type 19 3 cent 1857 Scott 26, black Clarke 63b Phila cds cancel twice tied	George Thomas / (Plymouth) Post Office / Montgomery Co / (Pa)	Pennsylvania	138
139	August 5, 1857	envelope	cut rectangle	acid	acid	Bloods handstamp Type 19 10 cent 1855 Scott 14, black Clarke 63b cds cancel tied Montreal backstamp; manuscript "No.34."	Miss Blanche Payne / --- Granby --- / Canada East	CANADA EAST	139
140	August 5, 1857	advertisement envelope	L sheet margin cut rectangle	acid	no	Bloods handstamp Type 19 3 cent 1857 Scott 25, black Clarke 63b Phila cds cancel tied	Mr Marks & Wenger / Leacock & Co / P ^a .	Pennsylvania	140
141	August 5, 1857	advertisement envelope	cut rectangle	acid	no	Bloods handstamp Type 19 3 cent 1857 Scott 25, black Clarke 63b Phila cds cancel tied	Miss K.A. Durkee / Alden Erie Co / New York / Care of CR Durkee	New York	141
142	August 24, 1857	small embossed envelope	cut rectangle, short R	acid	acid	Bloods handstamp Type 19 3 cent 1857 Scott 26, black Clarke 63b Phila cds cancel tied	William J. Canby. / Bin No. 46 / Richmond, / Maine	Maine	142
143	August 27, 1857	buff envelope	T and R margins reduced bottom cut rectangle	acid	acid black cds	Bloods handstamp Type 19; manuscript "No. 37." strip three 1857 3 cent Scott 25, black Clarke 63b cds cancel tied 1 cent 1857 Scott 23, black Clare 63b cancel tied	Miss Blanche Payne / -- Granby -- / Canada East	CANADA EAST	143
144	August 31, 1857	envelope	R margin and thick frame cut rectangle	Type 19	Type 19	Bloods handstamp Type 19	Unknown #13	Unknown	144
145	August 31, 1857	envelope	L sheet margin cut rectangle	acid	no	3 cent 1857 Scott 25, black Clarke 63b Phila cds cancel tied	Mrs Charlotte Westcott / Bridgeton / New Jersey	New Jersey	145
146	September 3, 1857	buff advertisement envelope	3 singles (one T sheet margin) cut rectangle	acid	acid blue crayon	Bloods handstamp Type 19; manuscript "...Sept 2nd 1857" 3 cent 1857 Scott 26, black Clarke 63b Phila cds cancel tied	Lamole & Attick / Shippensburg / Pa	Pennsylvania	146
147	September 9, 1857	envelope	R sheet margin portion T and L stamps	acid	acid	Bloods handstamp Type 19; manuscript "Dr Merritt." strip three 1 cent 1857 Scott 20, Clarke 63 Phila cds tied	J.O. Crosby Esqr / atty at Law / Garnaville / Clayton Co / Iowa	Iowa	147
148	September 9, 1857	folded cover	tom B & R corner cut rectangle	acid	acid	Bloods handstamp Type 19	Charles Ellet (Jr) Esq / Girard House / Philadelphia	no	148
149	September 25, 1857	envelope	R margin cut rectangle	acid	acid	Bloods handstamp Type 19; straightline HELD FOR POSTAGE 3 cent 1851 Scott 11, black Clarke 63b Phila cds cancel tied	M ^r . George Daniels. / 194 Union Street / between Clinton & Henry. South Brooklyn. / L.I.	New York	149
150	October 12, 1857	advertisement wrapper	B sheet margin cut rectangle	acid	acid	Bloods handstamp Type 19	___Miss __M.B. Freed / S.W Cor Brown & Marshall Sts.	Spring Garden District	150
151	October 16, 1857	envelope	L sheet, T margin cut rectangle	acid	black cds	Bloods handstamp Type 19; manuscript "No 42." three single 1857 3 cent Scott 26, Clarke 63b cds cancel tied 1 cent 1857 Scott 24, black Clare 63b cancel tied	Miss Blanche Payne / -- Granby -- / Canada East --	CANADA EAST	151
152	October 29, 1857	U6 Nesbit entire dated contents	T sheet, L margin reduced R cut rectangle	acid	acid	Bloods handstamp Type 19 black Clarke 63b Phila cds cancel	Geo W Lentz Esq / Williamsport / Lycoming County / Penn ^a ..	Pennsylvania	152
153	October 31, 1857	envelope	cut rectangle	acid	acid	Bloods handstamp Type 19 three single 1 cent 1851 Scott 9,7,9, Clarke 63 Phila cds tied	M ^r Mary Gray / care of Robt Moody esqr / Painesville / Ohio	Ohio	153
154	November 4, 1857	envelope	cut rectangle	acid	acid	Bloods handstamp Type 19 3 cent 1851 Scott 11, black Clarke 63b Phila cds cancel tied	Thomas Hooper (Unknown #14)	Unknown	154
155	November 7, 1857	envelope	B and R margins cut rectangle	acid	acid	Bloods handstamp Type 19	Mr Leighton Coleman / at Commercial Ins. Co's / Walnut abv. Dock / south side	no	155
156	November 12, 1857	advertisement envelope	R sheet margin cut rectangle	acid	acid	Bloods handstamp Type 19 3 cent 1857 Scott 26, black Clarke 63b Phila cds cancel tied	F ^r .. W. Hughes. Esqr / Pottsville / Pa	Pennsylvania	156

Table I. 15L14 data base of 403 covers. (cont'd)

No.	DATE	COVER	15L14	CANCEL	TIED	FEDERAL STAMPS & MARKS	ADDRESSEE	OUTBOUND	No.
157	November 18, 1857	envelope	T margin cut rectangle	acid	acid	Bloods handstamp Type 19 3 cent 1857 Scott 26, black Clarke 63b Phila cds cancel tied	Miss Mary P. Hazard / Care of Isaac P. Hazard Esqr. / Newport / Rhode - Island.	Rhode Island	157
158	November 24, 1857	folded cover	cut rectangle	acid	acid	Bloods handstamp Type 21 (ASCC old Type 15) black Clarke 63b Phila cds, matching FREE double handstamp	G.C. Whiting / Commission of pensions / Washington D.C	Washington D.C.	158
159	December 2, 1857	buff envelope	R margin cut trapezoid	acid	acid	Bloods handstamp Type 21 two single 3 cent 1851 Scott 11A, Clarke 63 Phila cds tied	Master S. Wilmer / College of St James / Maryland	Maryland	159
160	December 9, 1857	advertisement envelope	T margin; thick R frame cut rectangle	acid	acid	Bloods handstamp Type 21 twice manuscript "moved / Move" & "please return to"	Master Elizabeth Bagge / No 20 S. Carpenter St.	no	160
161	December 11, 1857	narrow envelope	B sheet margin cut rectangle	acid	acid	Bloods handstamp Type 21; manuscript "13" 3 cent 1857 Scott 26, black Clarke 63b Phila cds cancel tied	Dr John P. Morfit / 5 th --- / Girard	District of Penn	161
162	December 15, 1857	envelope	R sheet, B margin cut rectangle	acid	no	Bloods handstamp Type 21; black Clarke 63b Phila cds bottom selvage 3 cent 1851 Scott 11A, black grid in circle cancel	Miss Netty M. Markely / Care of John Boyer Esq / Norristown / Montgomery County / Pa	Pennsylvania	162
163	December 16, 1857	envelope	2 singles (one T sheet margin) cut rectangle	acid	acid	Bloods handstamp Type 21; black Clarke 63b Phila cds 3 cent 1857 Scott 26, black grid in circle cancel tied	Miss Maggie Nolt. / Care of Mr Howard Nolt. / Resford Flat rd. / Saratoga Co / N.Y.	New York	163
164	December 17, 1857	envelope	cut rectangle	acid	acid	Bloods handstamp Type 21; black Clarke 63b Phila cds 3 cent 1857 Scott 26, black grid in circle cancel tied	Mrs John C. Winder / Care of Hon J. Bryan / Raleigh / North Carolina	North Carolina	164
165	December 21, 1857	brown envelope	cut rectangle	acid	acid Type 21	Bloods handstamp Type 21	John P. Lindsay / Ridge Road and Callohill N	Spring Garden District	165
166	December 26, 1857	small 15L14 envelope	T sheet margin; portion L cut trapezoid	acid	acid	Bloods handstamp Type 21 manuscript "In haste"	Alexander R Shaw MD / 1309. Poplar st / Philadelphia	Spring Garden District	166
167	December 31, 1857	envelope	cut rectangle	acid	acid	Bloods handstamp Type 19; manuscript "No. 48." strip three 1857 3 cent Scott 26, black grid in circle cancel tied 1 cent 1857 Scott 24, black grid in circle cancel tied	Miss Blanche Payne / -- Granby -- / -- Canada East --	CANADA EAST	167
168	August 4, (1854-57)	damaged envelope	T margin cut rectangle	acid	acid	3 cent 1851 Scott 11, black Clarke 63b Phila cds cancel tied manuscript "To Answer Teacher Phila & Office the School if no engagement" & "The Best Master at M. Will please forward to Gov. G. immediately"	Gov. Peter F. Cassidy / Millford / Delaware	Delaware	168
169	August 9, (1854-57)	envelope	cut rectangle	acid	acid	Bloods handstamp Type 17; manuscript "Paid, 3" 3 cent 1851 Scott 11, black Clarke 63b Phila cds cancel tied	Dr. S.L. Hollingswood / Reg. Store Hotel / Spruce Creek / Huntingdon Co / Penn.	Pennsylvania	169
170	August 17, (1854-57)	envelope	B and R margins cut rectangle	no	black cds	3 cent 1857 Scott 25, black Clarke 63b cancel tied	--Scott Esq /	(New York)	170
171	September 24, (1854-57)	envelope	cut rectangle	acid	acid	3 cent 1851 Scott 11, black Clarke 63b Phila cds cancel tied	M ^r William S Kildare / Box 436 Post Office / Nashville / Tenn ^t	Tennessee	171
172	November 4, (1854-57)	envelope	thick R frame cut rectangle	acid	acid black cds	Bloods handstamp Type 19; manuscript "Paid 3" 3 cent 1857 Scott 26, black Clarke 63b Phila cancel tied	Miss Mary Campbell / Newark / N. Jersey	New Jersey	172
173	November 23, (1854-57)	(envelope)	L margin cut rectangle	acid	acid black cds	3 cent 1851 Scott 11, black Clarke 63b Phila cds cancel tied	Unknown #15	Unknown	173
174	December 8, (1854-57)	mourning envelope	B margin cut rectangle	acid	acid (black cds)	Bloods handstamp Type 19 3 cent 1851 Scott 11, black Clarke 63b Phila cds cancel tied	Miss Rush / Care of --- Esq / (Unknown #16)	Unknown	174
175	December 27, (1854-57)	mourning envelope	cut rectangle	acid	acid	manuscript "Via / Charlottesville" 3 cent 1857 Scott 26, black Clarke 63b Phila cancel tied	Mrs Salina Coles / Carters Bridge / Albemarle County / Virginia	Virginia	175
176	July 17, (1855-57)	advertisement envelope	cut rectangle	acid	acid	Bloods handstamp Type 19 3 cent 1851 Scott 11, black Clarke 63b Phila cds cancel tied	Messrs W Hager Jr & Co / 38 Gold St / N.Y.	New York	176
177	August 27, (1855-57)	envelope	R margin, thick frame cut rectangle	acid	acid	Bloods handstamp Type 19 two single 3 cent 1851 Scott 11, Clarke 63 Phila cds tied	Messrs. Pinder & Son, / Milton, / Del.	Delaware	177
178	October 15, (1855-57)	(envelope)	cut rectangle	acid	acid black cds	Bloods handstamp Type 19 black Clarke 63 Philadelphia cds; (matching FREE)	John M. Edie / (So)merset / (Pen)nsylvania	Pennsylvania	178
179	October 15, (1855-57)	advertisement envelope	cut rectangle	acid	no	Bloods handstamp Type 19 3 cent 1857 Scott 26, Clarke 63 Phila cds tied	Daniel Black / Easton / (Penn)sylvania	Pennsylvania	179
180	January 5, 1858	advertisement envelope	B margin, thick frame cut rectangle	acid	acid	Bloods handstamp Type 21; black Clarke 63b Phila cds 3 cent 1857 Scott 26, black grid in circle cancel	GW. Gail Esqr / 28 Bane St / Baltimore / M ^d	Maryland	180
181	January 14, 1858	dated letter envelope	L sheet margin cut rectangle	acid	acid	Bloods handstamp Type 21 3 cent 1857 Scott 26, grid in circle tied, Clarke Phila 63b tied	Edward Bringhurst / Cor 6 & market St / Wilmington Delaware	Delaware	181
182	January 14, 1858	envelope	thick frame cut rectangle	acid	acid	Bloods handstamp Type 21; black Clarke 63b Phila cds 3 cent 1857 Scott 26, black grid in circle cancel tied	Miss Minnie O. Berry / Washington / D.C.	Washington D.C.	182

Table I. 15L14 data base of 403 covers. (cont'd)

No.	DATE	COVER	15L14	CANCEL	TIED	FEDERAL STAMPS & MARKS	ADDRESSEE	OUTBOUND	No.
183	January 14, 1858	envelope	L margin, thick frame cut rectangle	acid	acid	Bloods handstamp Type 21; black Clarke 63b Phila cds 3 cent 1857 Scott 26, black grid in circle cancel	Rev ^d Cornelius S. Courling / Mount Pleasant / Hunterdon County / New Jersey. -	New Jersey	183
184	January 23, 1858	envelope	cut rectangle	acid	acid	Bloods handstamp Type 21; black Clarke 63b Phila cds manuscript "D Sacher of Phil" and "answered by / D. Hume ..."	Doe ^d F Angsine / Sing Sing / New - York	New York	184
185	January 26, 1858	envelope	L margin cut rectangle	acid	acid Type 21	Bloods handstamp Type 21	James G. Barnwell Esq. / No. 13. North 10th. St.	no	185
186	January 29, 1858	envelope	cut rectangle	red Type E	red Type E	Bloods handstamp Type 21 and red E; black Clarke 100 Phil cds 3 cent 1857 Scott 26, black grid in circle cancel	Mr. Samuel Pancoast. / Bordentown / New Jersey.	New Jersey	186
187	February 1, (1858)	envelope	R sheet, B margin cut rectangle	acid	acid Type 21	Bloods handstamp Type 21; black Clarke 63b Phila cds 3 cent 1857 Scott 26, grid in circle cancel, manu "Care of Dr Thomas"	Miss Lucy S. Sills / Louisbury, / N.C.	North Carolina	187
188	February 4, 1858	small envelope	R margin cut trapezoid	acid	acid black cds	Bloods handstamp Type 21; black Clarke 63b Phila cds 3 cent 1857 Scott 26, black grid in circle cancel	Mrs Williams E Edwards / Boonville / Missouri	Missouri	188
189	February 6, 1858	envelope	L margin, L thick frame cut rectangle	acid	acid	Bloods handstamp Type 19 strip three 1 cent 1857 Scott 9, Clarke 63b Phila cds tied	Miss Marguerite H Moore / Germantown / P ^a	Pennsylvania	189
190	February 8, 1858	envelope	R margin cut rectangle	acid	acid	Bloods handstamp Type 21; black Clarke 63b Phila cds 10 cent 1857 Scott 32, black grid in circle cancel, red NY cds tied blue NA and 1 handstamp; manuscript "Pack and Feb. 25th / 58"	Augustus Wilson, M.D. / Care of Thomas Brooks Esq. / Santiago / Cuba	CUBA	190
191	February 8, 1858	envelope	4 margins, R sheet margin cut trapezoid	acid	acid black cds	Bloods handstamp Type 21; black Clarke 63b Phila cds 3 cent 1851 Scott 11, grid in circle cancel, Bloods Type 21 tied	Mary R. Haines / Springfield P.O. / care of Joseph Rhoades Delaware Co. / Penna.	Pennsylvania	191
192	February 9, 1858	envelope	cut rectangle	(acid)	(acid)	Bloods handstamp Type 21; black Clarke 63b Phila cds 3 cent 1857 Scott 26, black grid in circle cancel	Unknown #17	Unknown	192
193	February 15, 1858	large embossed envelope	B straddle margin cut rectangle	acid	acid Type 21	Bloods handstamp Type 21	Miss Amanda Lash / 326 South 17 th St / below Spruce / Philad ^a	no	193
194	February 15, 1858	small envelope	T margin cut rectangle	acid	acid black cds	Bloods handstamp Type 21 3 cent 1857 Scott 26, black grid in circle cancel	Mrs William Mulligan / Care of / Fuller, Leird, & Co. / Greenwich St. / New York	New York	194
195	March 2, 1858	U10 Nesbit entire	thick L frame & margin cut trapezoid	acid	acid	Bloods handstamp Type 21 black Clarke 63b and two grid in circle cancels	John M Gregory / Alexandria / Huntingdon Co / P ^a	Pennsylvania	195
196	March 10, 1858	folded cover	L sheet margin cut trapezoid	acid	acid	Bloods handstamp Type 21	Gen. Duffield Jr. / No. 707 N 8 th St	Spring Garden District	196
197	March 15, 1858	envelope	cut rectangle	acid	acid Type 21	Bloods handstamp Type 21 3 cent 1857 Scott 26, black grid in circle cancel tied twice	Mrs William Mulligan / Care of / Budlow, Lenied & Co. / Greenwich St. (New York)	New York	197
198	April 7, (1858)	envelope	T margin cut rectangle	acid	acid	Bloods handstamp Type 21 3 cent 1857 Scott 26, grid in circle cancel tied twice; Clarke 63b Phila tied	(Warrenton / Virginia)	(Virginia)	198
199	April 16, 1858	advertisement envelope	T sheet margin cut rectangle	acid	acid	Bloods handstamp Type 21	Messrs Saml. Bispham & Sons / 629 Market St	no	199
200	April 19, 1858	envelope	thick R frame cut rectangle	acid	acid	Bloods handstamp Type 19	Mr. & Mrs. Dr. Jas M. Harris / 307 Spruce St / be 10 th	no	200
201	April 26, 1858	envelope	thick R frame cut rectangle	acid	acid Type 21	Bloods handstamp Type 21 3 cent 1857 Scott 26, black grid in circle cancel tied twice	Mary L. Pennock / Kennett Square / Chester County / Penn	Pennsylvania	201
202	April 27, 1858	small envelope	R margin, portion R stamp cut rectangle	acid	acid	Bloods handstamp Type 21; Clarke 63b Phila cds 3 cent 1857 Scott 26, black PAID handstamp cancel	Prof ^{ss} W ^m H.B. Thomas / Mount Holly / New Jersey	New Jersey	202
203	May 24, 1858	envelope poem	cut rectangle	acid	acid	Bloods handstamp Type 21	Nan K. Larry / No. 1734 Chesnut St / Phila	no	203
204	May 28, (1858)	advertisement envelope	L margin cut rectangle	acid	acid	Bloods handstamp Type 21	Mr J. Franklin Esqr / ----	no	204
205	June 1, 1858	envelope	T margin, thick R frame cut rectangle	acid	Type 21	Bloods handstamp Type 21	Ash. / Street	no	205
206	June 10, 1858	small envelope	T sheet margin cut rectangle	acid	acid Type 21	Bloods handstamp Type 19	Miss Sarah Sloan / Bloomsburg Col --- / B(loomsburg, PA)	(Pennsylvania)	206
207	August 28, 1858	envelope	cut rectangle	acid	acid	Bloods handstamp Type 19	Joan Morris. / Chesnut Street west of ----	no	207
208	August 1858	envelope	T & L margins, thick R frame cut rectangle	no	Type 21	Bloods handstamp Type 21	Unknown #18	(no)	208
209	October 14, 1858	envelope	cut rectangle	acid	acid black cds	Bloods handstamp Type 19	M ^{rs} John Calvert / Washington City / No 335 G Street / D.C.	Washington D.C.	209
210	October 16, 1858	envelope	T sheet, B margin cut rectangle	acid	no	Bloods handstamp Type 19	Mr Sam ^l . J Humphreys / No 169 Vine st above 5th st. / Phila	Northern Liberties Dis	210

Table I. 15L14 data base of 403 covers. (cont'd)

No.	DATE	COVER	15L14	CANCEL	TIED	FEDERAL STAMPS & MARKS	ADDRESSEE	OUTBOUND	No.
211	October 29, 1858	envelope	cut trapezoid	acid	acid black octagon ds	Bloods handstamp Type 19 black Clarke 100 Philadelphia octagon datestamp	Miss Jessie M. Grant / D' George D. Bruce / Pittsburg / Pa	Pennsylvania	211
212	November 3, 1858	folded letter	cut rectangle	acid	acid	Bloods handstamp Type 19 10 cent 1855 Scott 14, Clarke Phila 63b cancel tied	Mr. Joseph Moza Mofs / San Francisco / California	California	212
213	November 12, 1858	envelope	3 margins cut rectangle	acid	acid	Bloods handstamp Type 19 3 cent 1851 Scott 11, black Clarke 63b Phila cancel tied 3 cent 1851 Scott 11, black Wheeling cds, matching FORWARDED	Mr. Charles Ellet Jr. / Wheeling / No. 373 Spruce St. / Virginia / Philadelphia	Massachusetts	213
214	(XX, 1858)	piece	B margin cut rectangle	acid	acid	1851 LO2 eleven bar cancel tied	S. Fongera / (Unknown #19)	Unknown	214
215	February 14, (1854-58)	envelope	B sheet margin cut trapezoid	acid	acid	3 cent 1851 Scott 11, black Clarke 63b Phila cancel tied	Russell --- / Jenkin(town) / Pa	Pennsylvania	215
216	April 25, (1854-58)	envelope	R & B corner sheet margin cut rectangle	acid	black cds	3 cent 1851 Scott 11, black Clarke 63b Phila cancel tied	Mrs John Calvert / 335 G Street / (Washington D.C.)	(Washington D.C.)	216
217	May 13, (1854-58)	envelope	L sheet margin, R reduced cut rectangle	acid	no	3 cent 1851 Scott 11, black Phila cancel tied	W ^m M Elia / (Gettysburg) / (Penna)	(Pennsylvania)	217
218	May 30, (1854-58)	advertisement envelope	T sheet margin, L margin cut rectangle	acid	acid black cds	3 cent 1851 Scott 11, black Clarke 63b Phila cancel tied	Mrs M E. Jackson / Cresson / Cambria Co / Pa	Pennsylvania	218
219	June 4, (1854-58)	envelope	L & B margin cut rectangle	acid	manuscript	3 cent 1851 Scott 11, black Phila cancel tied	Mr Dansby / (Unknown #20)	Unknown	219
220	June 7, (1854-58)	narrow envelope	B sheet margin, R margin cut rectangle	acid	no	3 cent 1851 Scott 11, black Phila cancel tied	Robert Le Roy Esq. / 8 West 22 nd St. / New York.	New York	220
221	December 16, (1854-58)	folded letter	T & R margin cut rectangle	acid	acid	single 1 cent 1851 Scott 9, Bloods Type 19 tied	Mr. John Merrick / Care of J.A. Vaughn / Filbert Street / N.W. of Penn Square / Philadelphia	no (origin Perth Amboy)	221
222	xxx 8, (1854-58)	envelope	R margin, cut rectangle	acid	acid	3 cent 1851 Scott 11, black Clarke 63b Phila cancel tied twice	Unknown #21	Unknown	222
223	(1854-58)	U10 Nesbit entire	B margin, cut rectangle	acid	acid black cds	black Clarke 63b Phila cancel tied	Unknown #22	Unknown	223
224	February 1, (1855-58)	envelope	cut rectangle	acid	acid black cds	Bloods handstamp Type 19 3 cent 1851 Scott 11, black Clarke 63b Phila cancel tied	John G. Marsh Esq. / Marsh & Co. / (Unknown #23)	Unknown	224
225	February 2, (1855-58)	U10 Nesbit entire	B margin, cut rectangle	acid	acid	Bloods handstamp Type 19 black Clarke 63b Phila cancel tied	Mess Seifer & Keiler / Skippackville / Montgomery County / P ^a .	Pennsylvania	225
226	March 23, (1855-58)	envelope	T margin, portion T cut rectangle	acid	acid	Bloods handstamp Type 19 3 cent 1851 Scott 11, black Clarke 63b Phila cancel tied	Unknown #24	Unknown	226
227	March 27, (1855-58)	envelope	thick frame cut rectangle	acid	acid black cds	Bloods handstamp Type 19 3 cent 1851 Scott 11, black Clarke 63b Phila cancel tied	Unknown #25	Unknown	227
228	April 1, (1855-58)	envelope	cut rectangle	acid	acid	Bloods handstamp Type 19 3 cent 1851 Scott 11, black Clarke 63b Phila cancel tied	The Reverend / Cyrus F. Knight. / (care of Bishop Southgate) / Boston: Mass ^a .	Massachusetts	228
229	May 12, (1855-58)	envelope	L margin, cut rectangle	acid	acid	Bloods handstamp Type 19 3 cent 1851 Scott 11, black Clarke 63b Phila cancel tied	(Samuel Simpson Esqr. / Secretary of the Finance Merrine / (Petersburg, Virginia)	Virginia	229
230	May 21, (1855-58)	advertisement envelope	cut rectangle	acid	acid	Bloods handstamp Type 19 3 cent 1851 Scott 11, black Clarke 63b Phila cancel tied	Richard M. Acton Esq. / Salem. / New Jersey.	New Jersey	230
231	May 28, (1855-58)	envelope	T margin, thick frame cut rectangle	acid	acid	Bloods handstamp Type 19 strip three 1 cent 1857 Scott 9, twice black Phila 63b cds tied	M ^s S. Bronson / Winchester Centre / Conn..	Connecticut	231
232	May 28, (1855-58)	U10 Nesbit entire	cut rectangle	acid	acid	Bloods handstamp Type 19 black Clarke 63b Phila cancel tied	M ^{rs} E. McKerr / 262 (Unknown #26)	Unknown	232
233	June 5, (1855-58)	advertisement envelope	T & L margin cut rectangle	acid	black cds	Bloods handstamp Type 19 3 cent 1851 Scott 11, black Clarke 63b Phila cancel tied	Geo. W. Gail Esqr. / 28 Barre St. / Baltimore.	Maryland	233
234	June 15, (1855-58)	envelope	cut rectangle	acid	black cds	Bloods handstamp Type 19 black Clarke 63b Phila cancel tied, matching FREE	Mr Murray Forbes P.M. (Virginia)	(Virginia)	234
235	November 5, (1855-58)	envelope	3 margins cut rectangle	acid	no	Bloods handstamp Type 19 manuscript "Geo Ashmead / Nov 6"	George Ashmead / No 235 Market St. / Phil ^a .	no	235
236	March 25, (1856-58)	envelope	cut rectangle	acid	acid	Bloods handstamp Type 19; manuscript "In haste" 3 cent 1851 Scott 11, black Clarke 63b Phila cancel tied	Mr R. R. Lambdin / Kennett Square / Chester Co / Penn.	Pennsylvania	236
237	May 15, (1857-58)	envelope	T margin, portion L cut rectangle	acid	no	Bloods handstamp Type 19 3 cent 1857 Scott 26, black Clarke 63b Phila cancel tied	Unknown #27	Unknown	237
238	February 9, 1859	envelope	L margin, cut rectangle	red Type E	red Type E	Bloods handstamp red Type 21 and E manuscript "In haste"	N.H. Barton / S.E. Cor 3rd & Newsts / Phila	Northern Liberties Dist	238

Table I. 15L14 data base of 403 covers. (cont'd)

No.	DATE	COVER	15L14	CANCEL	TIED	FEDERAL STAMPS & MARKS	ADDRESSEE	OUTBOUND	No.
239	February 22, 1859	envelope	L margin, cut rectangle	acid	acid	Bloods handstamp Type 21	M ^r Charles G. Leland / 112 S. 3 rd Street	no	239
240	July 8, 1859	envelope	T margin, torn B, cut recta	acid	acid	Bloods handstamp Type 21	Mr Jonas Winter / N.E. cor Broad / & Spruce	no	240
241	September 27, 1859	envelope	T margin, cut rectangle	acid	acid	Bloods handstamp Type 19	M ^r Jessie Banis / Salineville / Columbiana Co / Ohio	Ohio	241
242	January 31, (1855-59)	envelope	T margin, cut rectangle	acid	acid	black octagon ds two single 3 cent 1857 Scott 26, Clarke 100 Phila cancel tied	Mr John Moalton / 79 Ogden St	no	242
243	February 15, (1855-59)	large embossed envelope	R margin single , cut recta vertical strip 3 , cut recta	acid	acid	Bloods handstamp Type 19 manuscript "Wrong direction / Return to / Mr JS / 179 Walnut St"	Miss Rebecca Elliot / No 83 South West-Corner / Penn Square / Philada.	no	243
244	February 19, (1855-59)	envelope	L margin, cut rectangle	acid	acid	Bloods handstamp Type 19	Miss Margaretta Dickson / No 129 N 17th St ab, Race St / Philadelphia, Penn ^a .	no	244
245	May 5, (1855-59)	small envelope	B margin, cut rectangle	acid	acid	Bloods handstamp Type 19 black Clarke 63b Phila cds, match numeral 1 in octagon twice	Unknown #28	(Spring Garden Distr)	245
246	July 7, (1855-59)	envelope	L margin, cut rectangle	acid	acid	Bloods handstamp Type 19	Miss --- / (Unknown #29)	no	246
247	Aug 3, (1855-59)	envelope	2 singles (one T sheet margin) cut rectangle	acid	acid	Bloods handstamp Type 19	(F)letcher Esq / -- atty at Law / -- & Spring Garden	(Spring Garden Distr)	247
248	February 13, (1858-59)	envelope	R & L margin cut rectangle	Type 19	Type 19	Bloods handstamp Type 19	Mrs C. Henkle / No 140 South 9 th St. / Phil ^a	no	248
249	April 6, (1858-59)	envelope	cut rectangle	acid	acid	Bloods handstamp Type 21	George E. Hogg / Merchants Hotel / Philadelphia	no	249
250	April 21, (1858-59)	advertisement envelope	thick L frame cut rectangle	acid	acid	Bloods handstamp Type 21 manuscript "Welsh & Malken / Up Belt & Walkins Sst... Jan / 57"	Samel Hood Esq. / 347 So. Sixth street / Philadelphia	no	250
251	October 22, (1858-59)	envelope	thick R frame & margin cut rectangle	acid	acid	Bloods handstamp Type 21	Mr Wm Mellon / Machinist / Westside 12th St: a few / doors above Hamilton St- / nearby Pleasant W.	West Philadelphia	251
252	April 10, 1860	envelope enclosure	thick L frame cut rectangle	acid	acid	Bloods handstamp Type 21 black octagon ds	Miss Annie Burnell / Salona / Clinton Co / P ^a	Pennsylvania	252
253	April 11, 1860	envelope	cut rectangle	acid	acid	Bloods handstamp Type 21 black octagon ds	Boorse / (Kulpville, Pa)	Pennsylvania	253
254	April 24, 1860	envelope	thick R & L frame cut rectangle	acid	acid	Bloods handstamp Type 21 manuscript "10" and "... Recd April 24 / 1860 ..."	Nath R. Potts Esqr. / 617 Spring garden sts.	Spring Garden District	254
255	April 27, 1860	envelope	R & T margin cut rectangle	acid	acid	Bloods handstamp Type 21 3 cent 1857 Scott 26, Clarke 100 Phila octagonal cancel tied	Mrs Catherine E. Winter / Hagerstown / Connecticut	Maryland	255
256	May 10, 1860	advertisement envelope	L margin cut rectangle	acid	acid	Bloods handstamp Type 21 3 cent 1857 Scott 26, Clarke 100 Phila octagonal cancel tied	Re t Chapman Esq / East Hartford / Connecticut	Connecticut	256
257	May 29, 1860	envelope enclosure	2 singles cut rectangles	acid	acid	Bloods handstamp Type 21	3rd & Buttonwood / Philadelphia	Northern Liberties Dist	257
258	June 4, 1860	small envelope	B sheet margin, cut trape	acid	acid	Bloods handstamp Type 21	Mr. Alex. M ^r Henry / 1937 Chestnut St / Ph ^a .	no	258
259	July 7, 1860	small envelope	cut rectangle	acid	acid	Bloods handstamp Type 21	Mr. R.L. Herr / N.E. corner 13 th Poplar Sts / Phil ^a	Spring Garden District	259
260	July 9, 1860	folded cover	thick frame cut rectangle	acid	acid	Type 21 Bloods handstamp Type 21	W th Martin / 1430 Pine	no	260
261	August 3, 1860	folded cover	T margin, cut rectangle	acid	acid	Bloods handstamp Type 21 black Clarke 100 Phila oct cancel tied; <i>DROP 1 ct. in circle</i>	C. C. Cooper M.D. / Box 530 Post Office / Phil ^a / Pa.	no	261
262	August 20, 1860	envelope	B & L sheet margin cut rectangle	acid	acid	Bloods handstamp Type 21 3 cent 1857 Scott 26, black grid in circle cancel, Clarke 101 Phila octagon	Samuel B. Haines / Bowery Savings Bank / New York,	New York	262
263	August 21, 1860	reduced left envelope	cut rectangle	acid	acid	Bloods handstamp Type 21; Clarke 101 Phila octagon handstamp 3 cent 1857 Scott 26, black USPO DESPATCH in double oval tied	Miss R. Harris / Riddeville P.O. / Del Co / Care, games Hutchinson	Pennsylvania	263
264	August 24, 1860	envelope	L margin, cut rectangle	acid	acid	two 3 cent 1857 Scott 26, four 1 cent Scott 24, grid cancel tied black Clarke 101 double octagonal datestamp	Miss Julie / (New Brunswick)	CANADA (EAST)	264
265	September 22, 1860	envelope	B margin, thick L frame cut rectangle	acid	acid	Bloods handstamp Type 21 10 cent 1859 Scott 35, black grid in circle cancel; Clark 101 Phila	Mr Henry W. Atwater / Care of Messrs E. Atwater & Co. / Montreal / Canada East.	CANADA EAST	265
266	October 30, 1860	advertisement envelope	T margin cut trapezoid	acid	acid	Bloods handstamp Type 21	Geo. W. Gorton Esq / third St ab Vine / West Side / old n ^o , 192	Northern Liberties Dist	266

Table I. 15L14 data base of 403 covers. (cont'd)

No.	DATE	COVER	15L14	CANCEL	TIED	FEDERAL STAMPS & MARKS	ADDRESSEE	OUTBOUND	No.
267	December 20, 1860	envelope	T sheet & R margin cut rectangle	acid	acid	Bloods handstamp Type 21; black "JAN 1" handstamp 3 cent 1857 Scott 26, black Clarke 100 Phila octagon cancel tied	Mrs Sarah B Ross. / Cleveland / Ohio	Ohio	267
268	December 31, 1860	envelope	reduced T L margin & thick frame cut rectangle	acid	acid	Bloods handstamp Type 21; manuscript "10" and "Persia" pair 3 cent 1857 Scott 26, Clarke 101 Phila doub oct cancel tied black "PHIL." B" PK" 19 Jan 1" datestamp tied; framed GB 1" 66"	Mr G Skull / Flag directory / U.S.S. Richmond / U.S. Kemper / Spezia / Sardinia	ITALY	268
269	January 2, 1861	envelope	T & R margin cut rectangle	acid	acid	Bloods handstamp Type 21	C. L. (Philadelphia)	no	269
270	(February 1), 1861	all over illustrated envelope	T & R margin cut rectangle	acid	acid	Bloods handstamp Type 21	M' Wm. Hoffman Esq. No 9 North 8 th St	no	270
271	February 7, 1861	advertisement envelope	T & L margin, por T stamp cut rectangle	acid	acid	Bloods handstamp Type 21; black Clarke 101 double octag Phila 3 cent 1857 Scott 26, black grid in circle cancel tied	W. R. Silvrshine & Bro. / Perryville / Va-	Virginia	271
272	February 18, 1861	envelope	3 margins cut rectangle	acid	acid Type 21	Bloods handstamp Type 21	Mr W. M. Worrall / 1334 Columbia Avenue / Phila. / Pa.	Penn District	272
273	February 19, 1861	envelope	thick L. frame, cut rectang	acid	acid	Bloods handstamp Type 21	A.A.A. / Bloods Dispatch	no	273
274	March 4, 1861	envelope	T & L margin cut trapezoid	acid	acid	Bloods handstamp Type 21; black Clarke 101 double octag Phila 3 cent 1857 Scott 26, black grid in circle cancel tied	Mrs Wm J. Tose / Brentville (Unknown #30)	Unknown	274
275	March 5, 1861	envelope	cut rectangle	acid	acid	Bloods handstamp Type 21; Clarke 101 double octagon hanstamp three single 1 cent 1857 Scott 24, grid in cancel ods	For Rev McGinchay / in care of Doctor Fisher Wilmington Delaware	Delaware	275
276	March 9, 1861	advertisement envelope	B margin cut trapezoid	acid	acid	Bloods handstamp Type 21; black Clarke 101 double octag Phila 3 cent 1857 Scott 26, black grid in circle cancel, matching DUE3	Messrs / H S Sprowling / Lewisburg / Pa	Pennsylvania	276
277	March 11, 1861	small envelope	L margin; reduced T & R cut rectangle	acid	acid	Bloods handstamp Type 21	Unknown #31	no	277
278	March 14, 1861	envelope	R margin cut rectangle	acid	acid black octagon ds	Bloods handstamp Type 21; black Clarke 101 double octag Phila 3 cent 1857 Scott 26, black grid in circle cancel	Mrs E.H. Rogers / Care of Mr. Samuel Rogers / Near Mullica Hills / Gloucester Co. / N. Jersey	New Jersey	278
279	March 23, (1861)	envelope	cut rectangle	acid	acid	Bloods handstamp Type 21, obliterated by octag USPO DISPATCH DROP 1 ct. in circle	Mr Wm. C. Lloyd / Of Mess. Sam & Balton Co / Box 130 P.O.	no	279
280	April 8, 1861	U-10 Nesbit entire	T margin, portion T stamp cut rectangle	acid	acid	Bloods handstamp Type 21 black Clarke 101 double octagonal Phila datestamp	Rev. A.G. Wallace / Tinker Run / Westmorland Co. / Pa.	Pennsylvania	280
281	April 26, 1861	patriotic envelope	cut rectangle	acid	acid	Bloods handstamp Type 21; black Clarke 101 double octag Phila 3 cent 1861 Scott 65, black grid in circle cancel	Issac C Wikoff Esqs / Easton / Northampton Cty / Penn ^a .	Pennsylvania	281
282	May 11, 1861	envelope	B stamp, cut rectangle	acid	acid	Bloods handstamp Type 21	Mrs (Rau Link) / Bloods Dispatch / Phila for ---	no	282
283	May 13, 1861	patriotic envelope	L margin, portion L stamp cut rectangle	acid	acid	Bloods handstamp Type 21	C.E. Pancoast Esqr / N.E. cor 10 th & Melon St	no	283
284	May 28, 1861	envelope	L margin, portion L stamp cut rectangle	acid	acid black octagon ds	Bloods handstamp Type 21; black Clarke 101 double octag Phila 3 cent 1857 Scott 26, black grid in circle cancel	Fraser / (Scottsville New York)	(New York)	284
285	(May 1861)	envelope	T margin, thick R, cut rect	acid	acid	Bloods handstamp Type 21	W. Laughlin Esq', N ^o 632 Christian street / South side / Philad	Moyamensing District	285
286	June 1, 1861	all over illustrated envelope	L margin, cut rectangle	acid	acid	Bloods handstamp Type 21	Dr Hammel / 23 & Callohill Strs / North east corner	Spring Garden District	286
287	June 5, 1861	advertisement envelope	cut rectangle	acid	acid	Bloods handstamp Type 21; black Clarke 101 double octag Phila 3 cent 1857 Scott 26, black grid in circle cancel	James G. Hufty-Esq / Company 6 Cap Smith / Care of Col Baker / California Regiment / Fort Schuyler / New York.	New York	287
288	June 6, 1861	envelope	cut rectangle	acid	acid	Bloods handstamp Type 21; black Clarke 101 double octag Phila 3 cent 1857 Scott 26, black grid in circle cancel	Managet Hoopren / Lanl Dev.	Delaware	288
289	June 8, 1861	patriotic envelope	T sheet, R margin & stamp cut rectangle	acid	acid	Bloods handstamp Type 21 3 cent 1857 Scott 26, black grid in circle cancel	Miss Penny Mickey / No 483 Parrish 4 th St / Phila.	no	289
290	June 11, 1861	patriotic envelope	B margin cut rectangle	acid	acid	Bloods handstamp Type 21; black Clarke 101 double octag Phila 3 cent 1857 Scott 26, black grid in circle cancel	Mr William Hardy / care of / Col T.G. Morehead / Company B. Philadelphia / Lightguards (Unknown #32)	Unknown	290
291	June 21, 1861	patriotic envelop	T & R margin, cut trapez	acid	acid	Bloods handstamp Type 21	Unknown #33	Unknown	291
292	June 29, 1861	patriotic envelope	T & B margin cut rectangle	acid	acid	Bloods handstamp Type 21; black Clarke 101 double octag Phila 3 cent 1857 Scott 26, black grid in circle cancel tied	Miss Fanny Hauling. / Oxford / Chester Co. / Penna.	Pennsylvania	292

Table I. 15L14 data base of 403 covers. (cont'd)

No.	DATE	COVER	15L14	CANCEL	TIED	FEDERAL STAMPS & MARKS	ADDRESSEE	OUTBOUND	No.
293	July 8, 1861	envelope	cut rectangle	acid	acid	Bloods handstamp Type 21; black Clarke 101 double octag Phila 3 cent 1857 Scott 26, black grid in box cancel tied	John. Spangler. Esq - / York / York County / Pa.	Pennsylvania	293
294	July 10, 1861	envelope	cut rectangle	acid	acid	Bloods handstamp Type 21; black Clarke 101 double octag Phila 3 cent 1857 Scott 26, black grid in circle cancel tied	Mrs Capt. J.P. Lee / Francis P. Blair Esq / Washington / D.C.	Washington D.C.	294
295	July 13, 1861	advertisement envelope	T & L margin; thick R frm cut rectangle	acid	no	Bloods handstamp Type 21	Samuel Bispham Esq / 629 Market St	no	295
296	July 24, 1861	patriotic envelop	B & L margin; T & R redu cut rectangle	acid	acid	Bloods handstamp Type 21; black Clarke 101 double octag Phila 3 cent 1857 Scott 26, black grid in circle cancel	James C Hufty Esq / Company C Col. Bakers / Regiment / Hampton Fortress Monroe / Virginia	Virginia	296
297	July 26, 1861	patriotic envelop	cut trapezoid	acid	acid	Bloods handstamp Type 21; black Clarke 101 double octag Phila 3 cent 1857 Scott 26, black grid in circle cancel tied	James C Hufty Esq / Company C. / Col. Baker Regiment / Camp Oregon / Near Fortress Monroe / Va	Virginia	297
298	July 29, 1861	patriotic envelop	cut rectangle	acid	acid	Bloods handstamp Type 21 3 cent 1857 Scott 26, black Clarke 101 double octag Phila tied	Mrs H.L. Niles / Williamsburgh / Mass	Pennsylvania	298
299	August 2, 1861	envelope	B sheet margin cut rectangle	acid	acid black octagon ds	black Clarke 101 double octagonal Phila handstamp 3 cent 1857 Scott 26, black grid in oval cancel tied	Unknown #34	Unknown	299
300	August 2, 1861	envelope	T & L margin cut rectangle	acid	acid	Bloods handstamp Type 21 3 cent 1857 Scott 26, black grid in oval cancel tied	Emma J. Russell / Kimberton / Pa	Pennsylvania	300
301	August 2, 1861	patriotic envelop	T margin, cut rectangle	acid	acid	Bloods handstamp Type 21; black Clarke 101 double octag Phila 3 cent 1857 Scott 26, black grid in oval cancel tied	Mr. James C. Hufty / Col. Baker's Regt. Company C. / Washington / D.C.	Washington D.C.	301
302	August 6, 1861	patriotic envelop	cut rectangle	acid	acid	Bloods handstamp Type 21; black Clarke 101 double octag Phila 3 cent 1857 Scott 26, black grid of dots in circle cancel	Miss Debbie Dora Thom(as) / Westown Seminary / Chester Co / Street Road / Penn ^a	Pennsylvania	302
303	August 7, 1861	patriotic envelop	B sheet margin cut rectangle	acid	acid	Bloods handstamp Type 21; black Clarke 101 double octag Phila 3 cent 1857 Scott 26, black grid of dots in circle cancel tied	Miss Chloe Ely. / Holyoke. / Mass.	Massachusetts	303
304	August 8, 1861	patriotic envelop	T margin, cut trapezoid	acid	acid	Bloods handstamp Type 21; manuscript "3" due black Clarke 101 double octagonal Phila datestamp	Hernal Harris / Commanding officer / Havines Barracks / Washington / D.C.	Washington D.C.	304
305	August 13, 1861	patriotic envelop	T & L margin cut rectangle	acid	acid black octagon ds	black Clarke 101 double octagonal Phila datestamp 3 cent 1857 Scott 26, black grid in circle cancel	Unknown #35	Unknown	305
306	August 14, 1861	U35 entire	T margin; thick R frame cut rectangle	acid	acid	Bloods handstamp Type 21 black Clarke 101 double octag Phila, broken grid in circle cancel	Mr. John Harrison / <u>Revisa House</u> / Boston / Mass.	Massachusetts	306
307	August 16, 1861	envelope	T sheet, R margin cut rectangle	acid	acid	Bloods handstamp Type 21; black Clarke 101 double octag Phila 3 cent 1857 Scott 26, black grid of dots in circle cancel	Miss Fletcher / (Unknown #36)	Unknown	307
308	August 20, 1861	advert & patriot envelope	T margin, cut rectangle	acid	acid	Bloods handstamp Type 21	Powers & Weightman / 9 th & Parrish / <u>Philada</u>	Spring Garden District	308
309	August 20, 1861	envelope	T margin; B reduced cut rectangle	acid	acid	Bloods handstamp Type 21; black Clarke 101 double octag Phila 3 cent 1861 Scott 26, black broken grid in circle cancel tied	Henry Lawrence / (Unknown #37)	Unknown	309
310	August 23, 1861	envelope	L margin, cut trapezoid	acid	acid	Bloods handstamp Type 21; black Clarke 101 double octag Phila 3 cent 1861 Scott 65, black grid of dots cancel tied	Mrs James. Cranston / Newport / Delaware	Delaware	310
311	August 26, 1861	reduced left envelope	T & B margin cut rectangle	acid	acid	Bloods handstamp Type 21; black Clarke 103 Phila cds 3 cent 1857 Scott 26, black grid of dots cancel tied OLD STAMPS/NOT RECOGNIZED, matching DUE3	Mr Joseph Slichter / Camp Seward / Washington D.C. / Company D. 3 rd Reg ^t Penna / P.R.A.	Washington D.C.	311
312	September 6, 1861	emboss patriotic envelope	L sheet margin cut rectangle	acid	acid black cds	black Clarke 103 Philadelphia cds 3 cent 1857 Scott 26, black grid of dots cancel	Mr Jacol -- / Neiv ---	Delaware	312
313	September 12, 1861	envelope	B sheet margin cut rectangle	acid	acid	Bloods handstamp Type 21; black Clarke 103 Phila cds USPO DISPATCH PHILA; DUE/1C; obliterated FREE in circle	Box 1126 / Philadelphia / Post Office	no	313
314	September 14, 1861	envelope	L & R margin cut rectangle	acid	acid	Bloods handstamp Type 21; black Clarke 103 Phila cds 3 cent 1857 Scott 26, black grid of dots cancel tied OLD STAMPS/NOT RECOGNIZED, matching DUE3	(Unknown #38) / New York State	New York	314
315	September 16, 1861	advertisement envelope	B margin, cut rectangle	acid	acid black cds	Bloods handstamp Type 21; black Clarke 103 Phila cds 3 cent 1861 Scott 64b, black concentric circles cancel tied	Mrs Jonas Winters / Caroline & Baltimore sts / Baltimore / Md	Maryland	315
316	September 24, 1861	patriotic envelop	B straddle magn; L magn cut rectangle	acid	acid	Bloods handstamp Type 21; black Clarke 103 Phila cds 3 cent 1861 Scott 65, black broken grid in circle cancel tied	Miss F. Young / Care of Wm Gl Browne / 87 Light Avenue between 14th and 15th Street / New York / New York City	New York	316

Table I. 15L14 data base of 403 covers. (cont'd)

No.	DATE	COVER	15L14	CANCEL	TIED	FEDERAL STAMPS & MARKS	ADDRESSEE	OUTBOUND	No.
317	September 27, 1861	patriotic envelop	cut rectangle	acid	acid	Bloods handstamp Type 21 3 cent 1861 Scott 64b, black Clarke 103 Phila cds tied	James C. Hufty / Company C Col, Bakers. / Regiment / Cap Advance / Fairfax County Va	Virginia	317
318	October 2, 1861	envelope	T margin, cut rectangle	acid	acid black cds	(Bloods handstamp Type 21) 3 cent 1861 Scott 65, black Clarke 103 Phila cds tied	Unknown #39	Unknown	318
319	October 4, 1861	envelope	R margin, cut rectangle	acid	acid black cds	RECTD / OCT 1 handstamp in fancy frame 1 cent Scott 24, black Clarke 103 Phila cds tied 3 cent 1861 Scott 65, black concentric circle cancel tied	Miss Francois Price / Frazier Chester county / Pa	Pennsylvania	319
320	October 5, 1861	envelope	cut rectangle	acid	acid	Bloods handstamp Type 21; black Clarke 101 double octag Phila 3 cent 1857 Scott 26, black grid in circle cancel	Messrs Vorman & Starren / Biglerville / Adams Co	Pennsylvania	320
321	October 8, 1861	advertisement envelope	thick R frame, cut rectangle	acid	acid	Bloods handstamp Type 21 3 cent 1861 Scott 65, black Clarke 103 Phila cds tied	Miss Charlotte Tyler / Seneca Falls / New York	New York	321
322	October 10, 1861	patriotic envelop	B margin reduced cut trapezoid	acid	acid	Bloods handstamp Type 21 3 cent 1861 Scott 65, black Clarke 103 Phila cds tied	James C. Hufty / Company C. Col, Bakers, / California Regiment / Camp Advance, Washington D.C.	Washington D.C.	322
323	October 11, 1861	patriotic envelop	T sheet margin cut rectangle	acid	acid	Bloods handstamp Type 21; manuscript "Mr Daniel McCoy" 3 cent 1861 Scott 65, black Clarke 103 Phila cds tied	Charles --- / Mr Daniel McCoy / (Unknown #40)	Unknown	323
324	October 11, 1861	envelope	cut rectangle	acid	acid	Bloods handstamp Type 21 3 cent 1861 Scott 65, black Clarke 103 Phila cds tied	Mr. Washington Richter / Columbia / Pa	Pennsylvania	324
325	October 12, 1861	patriotic envelop	T straddle mgn; L. reduced portion R stamp; rectangle	acid	acid	Bloods handstamp Type 21 3 cent 1861 Scott 65, black Clarke 103 Phila cds tied	James C. Hufty Esqr / Company C. Col, Bakers, Brigade / First Regiment, / Poolsville Maryland	Maryland	325
326	October 19, 1861	small envelope	thick R frame, cut rectangle	acid	acid	Bloods handstamp Type 21 USPO DISPATCH PHILA : DUE / 1Ct	Harry. B. Ecker / Care of S.T. Thackery & Son / Box 1729 / Post Office / Philadelphia	no	326
327	October 21, 1861	advertisement envelope	L sheet margin cut rectangle	acid	acid black cds	3 cent 1861 Scott 65, black Clarke 103 Phila cds tied manuscript "Answered / Jan'y 20 / 61"	Noah / Bacon / (Unknown #41)	Unknown	327
328	October 30, 1861	small envelope	L margin, cut rectangle	acid	acid Type 21	Bloods handstamp Type 21 3 cent 1857 Scott 26, black Clarke 101 double octagon handstamp	Mrs Ann C. Conwell / Care of Wm. A. Conwell / Milton / Delaware	Delaware	328
329	October 30, 1861	patriotic envelop	T margin, cut rectangle	acid	acid	Bloods handstamp Type 21 3 cent 1861 Scott 65, black Clarke 103 Phila cds tied	J-- Parker Martin / Company F / Care of D. 16 Lewis Regt. / Fort Ellsworth / near Alexandria / Va.	Virginia	329
330	November 6, 1861	envelope	B margin, cut rectangle	acid	acid	Bloods handstamp Type 21 3 cent 1861 Scott 65, black Clarke 103 Phila cds tied	Miss Wmma E. Leshner / (Hismane) / Pa	Pennsylvania	330
331	November 7, 1861	envelope	B sheet margin; thick R fra cut rectangle	acid	acid black cds	Bloods handstamp Type 21; manuscript "...Nov 8, 1861" 3 cent 1861 Scott 65, black Clarke 103 Phila cds tied	Messrs Moorhead & Co / Pittsburgh / Pa	Pennsylvania	331
332	November 11, 1861	patriotic small envelope	B sheet margin, L stamp cut rectangle	acid	acid	Bloods handstamp Type 21 3 cent 1861 Scott 65, black Clarke 103 Phila cds tied	Miss Mary Jane Davis. / Fox Chase. 23 rd ward / Philadelphia County / Pa	Pennsylvania	332
333	November 11, 1861	envelope	L margin, cut rectangle	acid	acid black cds	Bloods handstamp Type 21 3 cent 1861 Scott 65, black Clarke 103 Phila cds tied	Miss Eliza Ramsdem / South Easton / (Pennsylvania)	(Pennsylvania)	333
334	November 25, 1861	torn envelope	R margin, cut rectangle	acid	acid	Bloods handstamp Type 21 3 cent 1861 Scott 65, black Clarke 103 Phila cds tied	Rev. James G. Shinn / Chaplain 23 rd Reg. Penna. Vol. Col. D.B. Birney / Camp Graham / Washington D.C.	Washington D.C.	334
335	November 26, 1861	envelope	thick frame lines cut rectangle	acid	acid	Bloods handstamp Type 21 3 cent 1861 Scott 65, black Clarke 103 Phila cds tied	Miss E.W. Stevenson / Care of Mrs Bruere / Princeton. / New Jersey	New Jersey	335
336	November 27, 1861	damaged envelope	cut rectangle	acid	acid	Bloods handstamp Type 21; Clarke 103 cds three single 1 cent 1861 Scott 63, broken grid in circle cancel tied	Miss Annie - Read / Guthriesville post office / Chester County / Pa	Pennsylvania	336
337	November 30, 1861	envelope	T margin, cut rectangle	acid	acid	RECTD / NOV 26 handstamp in fancy frame 1 cent 1861 Scott 63, Clarke 103 Phila cds tied 3 cent 1861 Scott 65, black broken grid in circle cancel tied	(Maryland) / Unknown #42	(Maryland)	337
338	December 5, 1861	patriotic envelop	B margin; thick R frame cut rectangle	acid	acid black cds	Bloods handstamp Type 21; black Clarke 103 Phila cds 3 cent 1861 Scott 65, black Clarke 103 Phila cds; manuscript "Rec-	H M North Esq / Atty at Law / Columbia Lancaster Co / Penna	Pennsylvania	338
339	December 8, 1861	envelope	L sheet margin cut rectangle	acid	acid Type 21	Bloods handstamp Type 21 manuscript docket "December 8, 1861"	Unknown #43	no	339
340	December 9, 1861	envelope	T & R sheet margin cut rectangle	acid	acid	Bloods handstamp Type 21 3 cent 1861 Scott 65, black Clarke 103 Phila cds tied twice	James M. Jenkins Jr Esq / Barre / Mass th	Massachusetts	340

Table I. 15L14 data base of 403 covers. (cont'd)

No.	DATE	COVER	15L14	CANCEL	TIED	FEDERAL STAMPS & MARKS	ADDRESSEE	OUTBOUND	No.
341	December 17, 1861	patriotic envelop	T & B margin cut rectangle	acid	acid	Bloods handstamp Type 21; black Clarke 103 Phila cds 3 cent 1861 Scott 65, black broken grid in circle cancel	Jacob. M. Leibert. Esq. / Co.F. 93. Penn Regt. / Camp Mary at Fort Goodhope / Washington / D.C.	Washington D.C.	341
342	December 23, 1861	envelope	T margin; thick R frame cut rectangle	acid	acid black cds	Bloods handstamp Type 21 3 cent 1861 Scott 65, black Clarke 103 Phila cds tied twice	William Furnstone / Glendon (Easton) / Penn ^a	Pennsylvania	342
343	December 24, 1861	envelope	R&L margins; thick frame cut rectangle	acid	acid	faint Bloods handstamp Type 21; black Clarke 103 Phila cds single and horizontal pair 1 cent 1861 Scott 63, grid in circle cds	Mr & Misses Blackwell / Flemington / New Jersey	New Jersey	343
344	December 24, 1861	patriotic envelop	cut rectangle	acid	no	Bloods handstamp Type 21; Clarke 103 Phila cds 3 cent 1861 Scott 65, black cancel	Unknown #44	Unknown	344
345	December 30, 1861	envelope	L margin, cut rectangle	acid	acid	faint Bloods handstamp Type 21; Clarke 103 Phila cds 3 cent 1861 Scott 65, black grid in circle tied	Norris Wills Esq. / No 15 Murray St / New York	New York	345
346	December 31, 1861	envelope	B margin; thick R frame cut rectangle	acid	acid	Clarke 103 Phila cds 3 cent 1861 Scott 65, black grid in circle tied	Mrs F.F. Montill / (Unknown #45)	Unknown	346
347	xxxx 21, 1861	narrow envelope	cut rectangle	acid	acid black octagon ds	black Clarke 101 double octag Phila three single 1 cent 1857 Scott 18/20, grid in circle cds tied	Mr J.N. Levick / Care of Freeman & Simpson / No 96 Wall Street / New York	New York	347
348	1861	patriotic envelop	B margin, cut rectangle	acid	acid	Bloods handstamp Type (21); black Clarke 101 double octag Phila 3 cent 1857 Scott 26a, black 11 bar grid cancel tied	James C. Huffly Esqr / Company C. California / (New York)	(New York)	348
349	xxxx 20, 1861	damaged corners envelope	cut rectangle	acid	acid	Bloods handstamp Type 21; black Clarke 101 double octag Phila 3 cent 1857 Scott 26, black grid in circle cancel tied	Robt P. Barrows. / Mansfield Center. / Connecticut.	Connecticut	349
350	December 9, (1857-61)	folded cover	cut rectangle	acid	acid	Bloods handstamp Type 21	Mrs. John P. Brock / 101 S. Fourth S ^d (ab. Spruce)	no	350
351	December 13, (1857-61)	envelope	BL corner; L&T margin 2 singles cut rectangles	acid	acid	Bloods handstamp Type 21	Rev. George Duffield Jr. / At. Mrs. Campbell's / 642 Eight St.	no	351
352	May 22, (1858-61)	envelope	cut rectangle	acid	acid	Bloods handstamp Type 21	Mr. Wilber H. Litch / 129 N. 11 th Street	no	352
353	June 25, (1858-61)	envelope	TR corner sheet margin cut rectangle	acid	acid	Bloods handstamp Type 21	G. Richardson / (cor)ner of 5th & Coates St. / Phila	Northern Liberties Dist	353
354	July 8, (1858-61)	envelope	R sheet margin cut rectangle	acid	acid	Bloods handstamp Type 21	M'Elroy Esqr. / (Phila.)	no	354
355	July 9, (1858-61)	all over illustrate envelope	L margin, cut rectangle	acid	acid	Bloods handstamp Type 21	Geo M --- / No. 21- " / (Philadelphia)	no	355
356	September 4, (1858-61)	envelope	B&R sheet margins cut rectangle	acid	acid	Bloods handstamp Type 21	Mr. Daniel L. Leads / 142 1/2 South 4 th St / Philadelphia.	no	356
357	September 20, (1858-61)	advertisement envelope	B margin, cut rectangle	acid	acid	Bloods handstamp Type 21	Saml Freidley / 809 nth 6. St / Phila	Spring Garden District	357
358	September 10, (1858-61)	envelope	T sheet margin cut trapezoid	no	handstamp	HELD FOR POSTAGE in fancy ribbon handstamp REC'D / DEC.13 handstamp in fancy frame 3 cent 1857 Scott 26, Clarke 100 Phila octagonal cancel tied	Rev E. Dunlap Smith D&D / 299 West-21 st St- / New York	New York	358
359	December 13, (1858-61)	patriotic envelop	cut rectangle	acid	acid	Bloods handstamp Type 21	Mr George ---- / Corner of 4th ---- / Below ---- (Philadelphia)	(no)	359
360	(1858-61)	envelope	cut rectangle	acid	acid	Bloods handstamp Type 21 3 cent 1857 Scott 26, black 11 bar grid cancel tied	Iony Biting Esqr / burish Hal- / N.C.	North Carolina	360
361	November 1, (1860-61)	advertisement envelope	cut rectangle	(acid)	USPO DISPATCH	USPO DISPATCH PHILA circle in octagon; matching DUE 1Ct	Phil ^a .Inquirer / Philada	no	361
362	December 27, (1860-61)	envelope	portion L. stamp cut rectangle	acid	no	Bloods handstamp Type 21 USPO DISPATCH PHILA circle in octagon; matching DUE 1Ct	Book-keeper / Box 1126 Post Office / Philadelphia	no	362
363	(1860-61)	patriotic envelop	B margin, cut rectangle	acid	acid	Bloods handstamp Type 21	Miss Hannah Adams / (Philadelphia)	(no)	363
364	January 6, 1862	envelope	T sheet margin cut rectangle	acid	acid	Bloods handstamp Type 21; Clarke 103 Phila cds 3 cent 1861 Scott 65, black grid in circle cancel	Mr Frank Stout. / Bethlehem / Penna	Pennsylvania	364

Table I. 15L14 data base of 403 covers. (cont'd)

No.	DATE	COVER	15L14	CANCEL	TIED	FEDERAL STAMPS & MARKS	ADDRESSEE	OUTBOUND	No.
365	January 7, 1862	envelope	T margin & portion stamp cut rectangle	acid	acid black cds	Bloods handstamp Type 21; Clarke 103 Phila cds 3 cent 1861 Scott 65, black grid in circle cancel tied	Miss Annie Read / Guthriesville po office / Chester County / Pa.	Pennsylvania	365
366	January 8, 1862	envelope	B sheet margin, T margin cut rectangle	acid	acid	faint Bloods handstamp Type 21; Clarke 103 Phila cds 3 cent 1861 Scott 65, black grid in circle cancel; manuse tied	W ^m S Dennis Esq- / H of R / Harrisburgh / Penns ^a .	Pennsylvania	366
367	January 9, 1862	patriotic envelope	T sheet margin cut rectangle	acid	acid black cds	Clarke 103 Phila cds; manus "No. 2" and "recd / Jan 10 / 1862" 3 cent 1861 Scott 65, black 11 bar grid in circle tied	Sergt Alexander W. Simon / 5th Reg. U.S. Cavalry / Camp Clifburne / D.C.	Washington D.C.	367
368	(January 1862)	advertisement wrapper	B margin, cut rectangle	acid	acid	faint Bloods handstamp Type 21	Messrs Powers & Weightman / 9th & Parrich Sts.	Spring Garden District	368
369	June 7, 1862	advertisement wrapper	cut rectangle	acid	acid	3 cent 1861 Scott 65, black Clarke 103 cancel tied	J Strant European Apt. / ----- New York	New York	369
370	July 23, 1862	envelope	R sheet margin, B margin cut rectangle	acid	acid	1 cent 1861 Scott 63, US PENNY MAIL PHILA PA cancel tied (Clarke 110)	Miss Kab Jenkins / Separia St below Dauphin / Kensington Phila.	Kensington District	370
371	1862	envelope	L margin, cut rectangle	no	black octagon	Clark 110 double octagon US PENNY MAIL PHILA PA tied	Edward Longstreth / (Philadelphia)	no	371
372	June 20, (18xx)	advertisement envelope	2 singles, T margins cut rectangles	acid	acid	(Bloods handstamp)	Rev ^d George D ---- / 8 th ab. Coates.	Spring Garden District	372
373	July 26, (18xx)	(envelope)	cut rectangle	acid	acid	none	To James Esq / --- Life Insurance office / Chesnut above 4 th / Philad ^a	no	373
374	November 13, (18xx)	envelope	cut rectangle	acid	acid	Bloods handstamp Type 19 3 cent 1851 Scott 11, black Phila cancel tied	(Unknown #46)	Unknown	374
375	Unknown	large embossed envelope	5 singles (two B sheet margins cut rectangles)	acid	acid	manuscript "226"	M ^r Louis Duhring / 167 North 6 th below Vine	no	375
376	Unknown	large envelope	vertical strip of 3 cut rectangles	acid	(acid)	Bloods handstamp Type 23 manuscript "2cts"	Miss Patterson / S.W. Corner Thirteenth & Locust	no	376
377	Unknown	large embossed envelope	vertical strip of 3 cut rectangles	acid	acid	Bloods handstamp Type 23 manuscript "2cts"	Miss R. Watson. / No 100 Eight St / below Walnut / West Side.	no	377
378	Unknown	large embossed envelope & valen	cut rectangle	acid	acid	manuscript "2c" 3 cent 1851 Scott 11, manuscript cancel	Doctor John Williams / SE Corner 13 th & -Forth st / Shippen / Philad ^a	Moyamensing District	378
379	Unknown	large ornate envelope	cut rectangle	acid	acid	none	Catherine E Brown / Philadelphia	no	379
380	Unknown	valentine enclosed large envelope	cut rectangle	acid	acid	none	Elizabeth O Bryan / 136 catherine below third	Southwark District	380
381	Unknown	caricature large envelope	cut rectangle	acid	acid	none	Miss Amy D Grout of Boston / No 44 Pine St / Philad ^a .	no	381
382	Unknown	advertisement envelope	B margin, cut rectangle	acid	no	Bloods handstamp Type 18	James, Craig, Esq / 831 Market, St	no	382
383	Unknown	advertisement envelope	cut rectangle	acid	(acid)	none	Saml. Bispham Esq / Market near 6th St	no	383
384	Unknown	advertisement envelope	T & R margin cut rectangle	acid	acid	3 cent 1851 Scott 11, black Phila cds tied	(Unknown #47)	Unknown	384
385	Unknown	advertisement envelope	T sheet margin cut rectangle	acid	acid black cds	3 cent 1851 Scott 11, black Clarke 63b Phila cds tied	(Unknown #48)	Unknown	385
386	Unknown	advertisement envelope	cut rectangle	acid	acid	(faint Bloods handstamp Type 21)	(Unknown #49)	Unknown	386
387	Unknown	envelope	cut rectangle	acid	acid	Bloods handstamp Type 19	(Unknown #50) Bloods Dispatch business card	no	387
388	Unknown	envelope	R margin, R thick frame cut rectangle	acid	acid	manuscript "Ch23.15"	Mr Cadwallader Wickersham / in the Exchange / 2nd story / present	no	388

Table I. 15L14 data base of 403 covers. (cont'd)

Table I. 15L14 data base of 403 covers. (cont'd)

No.	DATE	COVER	15L14	CANCEL	TIED	FEDERAL STAMPS & MARKS	ADDRESSEE	OUTBOUND	No.
389	Unknown	envelope	L margin, cut rectangle	acid	(acid)	none	Mr John Williams / Cor. Of Front. St. / & Germantown Road / Kensington	Northern Liberties Dist	389
390	Unknown	envelope	B sheet margin cut rectangle	acid	no	two single 1857 3 cent Scott 26, black grid in circle cancels	(Unknown #51)	Unknown	390
391	Unknown	(all over illustrat) patriotic envelop	cut rectangle	acid	acid	(none)	(Unknown #52)	no	391
392	Unknown	envelope	cut rectangle	acid	acid	1857 3 cent Scott 26, black grid in circle cancel tied	Miss P.C. Evans / Westchester / Pa.	Pennsylvania	392
393	Unknown	envelope	cut rectangle	acid	(acid)	none	Phillip C. Garrett. /Cor. / 4th and Chestnut Sts. / Philadelphia	no	393
394	Unknown	envelope	R margin, cut rectangle	acid	acid black cds	Bloods handstamp Type 19 3 cent 1851 Scott 11, black Phila cds cancel tied	(Unknown #53)	Unknown	394
395	Unknown	envelope	T sheet margin; R margin cut trapezoid	acid	acid	Bloods handstamp (Type 21) 3 cent 1857 Scott 26, black grid in circle cancel	Unknown #54 / (York, Pennsylvania)	(Pennsylvania)	395
396	Unknown	envelope	B & L margin cut rectangle	acid	acid	3 cent 1857 Scott 26, black Philadelphia cds cancel tied	Mr Robert Clarkson / Chemical Bank of Lancaster / Lancaster / Penna.	Pennsylvania	396
397	Unknown	envelope	B margin, cut rectangle	acid	acid	Bloods handstamp (Type 19)	(Unknown #55)	Unknown	397
398	Unknown	advertisement envelope	cut rectangle	acid	(no)	Bloods handstamp (Type 19)	(Unknown #56)	Unknown	398
399	February 8, 1861	<i>not origin patriot</i> envelope	B & R margin cut rectangle	acid	(acid)	Bloods handstamp Type 21	Miss Annie Whitby / 1813 Callowhill St	Spring Garden District	399
X	August 4, 1866	envelope	B&R corner <i>did not originate</i> cut rectangle	acid	(no)	3 cent 1861 Scott 65, black B&O in circle tied	Mr Ezeckiel Hunn Jr. / No. 813 Arch St. / Philadelphia	no	X
Z	June 2, 1858	<i>fraudulent</i> envelope	cut rectangle	acid	(no)	Bloods handstamp Type 21	Jos. B. Townsend / No. 813 Arch St	no	Z

Table II. 15L14 data base of address destinations.

15L14 ADDRESS		
Total	Location	Census Number
84	Philadelphia old city	B, 3, 9, 16, 17, 30, 31, 34, 39, 40, 45, 49, 51, 65, 74, 75, 78, 87, 94, 106, 121, 127, 129, 133, 148, 155, 160, 185, 193, 199, 200, 203, 204, 205, 207, (208), 221, 235, 239, 240, 242, 243, 244, 246, 248, 249, 250, 258, 260, 261, 269, 270, 273, 277, 279, 282, 283, 289, 295, 313, 326, 339, 350, 351, 352, 354, 355, 356, (359), 361, 362, (363), 371, 373, 375, 376, 377, 379, 381, 382, 383, 388, 391, 393.
	Philadelphia districts	6, 15, 18, 19, 20, 33, 50, 55, 56, 73, 76, 77, 81, 82, 85, 90, 150, 161, 165, 166, 196, 210, 238, (245), (247), 251, 254, 257, 259, 266, 272, 285, 286, 308, 353, 357, 368, 370, 372, 378, 380, 389, 399.
9	CANADA EAST CANADA WEST	47, 139, 143, 151, 167, (264), 265. 26, 36.
2	ENGLAND SCOTLAND	57 5
2	GERMANY	61, 136.
1	FRANCE	105
1	ITALY	268
2	CUBA	117, 190.
73	Pennsylvania	1, 2, 10, 21, 29, 32, 44, 48, (53), 58, 59, 68, 84, 86, 92, 96, 97, 98, 100, 113, 114, 119, 123, 126, 128, 132, 138, 140, 146, 152, 156, 162, 169, 178, 179, 189, 191, 195, 201, (206), 211, 215, (217), 218, 225, 236, 252, 253, 263, 276, 280, 281, 292, 293, 298, 300, 302, 319, 320, 324, 330, 331, 332, (333), 336, 338, 342, 364, 365, 366, 392, (395), 396.
31	New York	8, 27, (42), 64, 80, 99, 103, 115, 130, 134, 135, 141, 149, 163, (170), 176, 184, 194, 197, 220, 262, (284), 287, 314, 316, 321, 345, 347, (348), 358, 369.
20	Washington D.C.	63, 70, 88, 93, 95, 118, 120, 125, 158, 182, 209, (216), 294, 301, 304, 311, 322, 334, 341, 367.
15	Maryland	A, 54, 66, 72, 91, 116, 124, 131, 159, 180, 233, 255, 315, 325, (337).
15	New Jersey	4, 11, 14, (67), 109, 122, 145, 172, 183, 186, 202, 230, 278, 335, 343.
12	Virginia	71, 102, 108, 175, (198), 229, (234), 271, 296, 297, 317, 329.
9	Delaware	7, 168, 177, 181, 275, 288, 310, 312, 328.
7	Massachusetts	23, 37, 213, 228, 303, 306, 340.
5	Connecticut	79, 110, 231, 256, 349.
4	Ohio	25, 153, 241, 267.
4	North Carolina	22, 164, 187, 360.
3	Iowa	60, 69, 147.
2	Missouri	62, 188.
2	Tennessee	35, 171.
2	Louisiana	38, 46.
2	Maine	28, 142.
1	Rhode Island	157
1	Illinois	41
1	South Carolina	89
1	Georgia	112
1	California	212
0	Wisconsin	
0	Kentucky	
0	Alabama	
0	Mississippi	
0	Vermont	
0	New Hampshire	
46	Unknown	12, 13, 24, 43, 52, 83, 101, 104, 107, 111, 137, 144, 154, 173, 174, 192, 214, 219, 222, 223, 224, 226, 227, 232, 237, 274, 290, 291, 299, 305, 307, 309, 318, 323, 327, 344, 346, 374, 384, 385, 386, 387, 390, 394, 397, 398
401	All Locations (401 covers)	

Table III. Summary of 15L14 cover types.

15L14 COVERS		
Total	Cover Type	Census Number
216	Envelope	A, (B), 1, 4, 5, 7, 9, 10, 11, 14, (15), 16, 17, 22, 25, 26, (27), 29, 32, 33, 36, 37, 38, 41, 45, 47, 50, (51), 52, 53, 54, 55, 59, 60, 61, 64, 66, 69, 70, 71, 74, 75, 76, 78, 79, 81, 83, 87, 88, 89, 90, 91, 93, 94, 95, (98), 102, 103, 104, 105, 106, (107), 110, 111, 112, 117, 118, 119, 120, 123, 124, 125, 126, 128, 134, 135, 136, 137, 138, 139, 143, 144, 145, 147, 149, 151, 153, 154, 155, 157, 159, 162, 163, 164, 165, 167, 168, 169, 170, 171, 172, (173), 177, (178), 181 , 182, 183, 184, 185, 186, 187, 189, 190, 191, 192, 197, 198, 200, 201, 203, 205, 207, 208, 209, 210, 211, 213, 215, 216, 217, 219, 222, 224, 226, 227, 228, 229, 231, 234, 235, 236, 237, 238, 239, 240, 241, 242, 244, 246, 247, 248, 249, 251, 252 , 253, 254, 255, 257, 262, 263, 264, 265, 267, 268, 269, 272, 273, 274, 275, 278, 279, 282, 284, 285, 288, 293, 294, 299, 300, 307, 309, 310, 311, 313, 314, 318, 319, 320, 324, 330, 331, 333, 334, 335, 336, 337, 339, 340, 342, 343, 345, 346, 349, 351, 352, 353, 354, 356, 358, 360, 362, 364, 365, 366, 370, 371, (373), 374, 387, 388, 389, 390, 392, 393, 394, 395, 396, 397, 399.
19	Small envelope	30, 31 , 57, 65, 67, 133, 142, 166 , 188, 194, 202, 206, 245, 258, 259, 277, 326, 328, 332 .
6	Narrow envelope	42, 80 , 115, 161, 220, 347.
13	Large envelope	18, 19, 20, 56 , 193, 243, 375 , 376, 377, 378 , 379, 380, 381 .
2	Ornate/fancy envelope	30, 379 .
14	Embossed envelope	18, 19, 20, 31, 56, 63, 67, 142, 193, 243, 312, 375, 377, 378 .
56	Advertisement envelope	13, 24, 35, 40, 63 , 68, 82, 85, 86, 92, 97, 99, 101, 113, 121, 122 , 131, 132, 140, 141, 146, 150 , 156, 160, 176, 179, 180, 199, 204, 218, 230, 233, 250, 256, 266, 270 , 271, 276, 286 , 295, 308 , 315, 321, 327, 355 , 357, 361, 368, 369 , 372, 382, 383, 384, 385, 386, 398.
5	All Over Illustrated	28, 270, 286, 355, (391) .
33	Patriotic envelope	100, 281, 283, 287, 289, 290, 291, 292, 296, 297, 298, 301, 302, 303, 304, 305, 308, 312 , 316, 317, 322, 323, 325, 329, 332 , 338, 341, 344, 348, 359, 363, 367, 391 .
1	Caricature envelope	381
6	Mourning envelope	42, 80 , 109, 116, 174, 175.
14	Nesbit envelope	21, 23, 43, 62, 96, 108 , 130, 152 , 195, 223, 225, 232, 280, 306.
1	Bloods embossed envelope	166
3	Valentine enclosure	56, 378, 380 .
6	Wrapper	49, 114, 122, 150, 368, 369 .
16	Folded cover	2, (3), (6), (8), 12, 44, 46, 58, 77, 84, 148, 158, 196, 260, 261, 350.
5	Folded letter	34, 39, 48, 212, 221.
5	Dated letter	A, 1, 152, 181, 252, 257 .
2	Dated bill	368, (369) .
2	Printed circular	368, (369) .
1	Printed pamphlet	129
1	Newspaper	114
4	Front	72, (73), (108), (127).
1	Piece	214
433	All Types (401 examples)	

Table IV. Summary of 15L14 cancel types.

15L14 CANCEL		
Total	Cancel Type	Census Number
392	acid	B, 1, 2, (3), 4, 5, 7, 8, 9, 10, 11, 12, 13, 14, 15, 16, 17, 18, 19, 20, 21, 22, 23, 24, 25, 26, 27, 28, 29, 30, 31, 32, 33, 34, 35, 36, 37, 38, 39, 40, 41, 42, 43, 44, 45, 46, 47, 48, 49, 50, 51, 52, 53, 54, 55, 56, 57, 58, 59, 60, 61, 62, 63, 64, 65, 66, 67, 68, 69, 70, 71, 72, 73, 74, 75, 76, 77, 78, 79, 80, 81, 82, 83, 84, 85, 86, 87, 88, 89, 90, 91, 92, 93, 94, 95, 96, 97, 98, 99, 100, 101, 102, 103, 104, 105, 106, 107, (108), 109, 110, 111 , 112, 113, 114, 115, 116, 117, 118, 119, 120, 121, 122, 123, 124, 125, 126, 127, 128, 129, 130, 131, 132, 133, 134, 135, 136, 137, 138, 139, 140, 141, 142, 143, 145, 146, 147, 148, 149, 150, 151, 152, 153, 154, 155, 156, 157, 158, 159, 160, 161, 162, 163, 164, 165, 166, 167, 168, 169, 171, 172, 173, 174, 175, 176, 177, 178, 179, 180, 181, 182, 183, 184, 185, 187, 188, 189, 190, 191, (192), 193, 194, 195, 196, 197, 198, 199, 200, 201, 202, 203, 204, 205, 206, 207, 208, 209, 210, 211, 212, 213, 214, 215, 216, 217, 218, 219, 220, 221, 222, 223, 224, 225, 226, 227, 228, 229, 230, 231, 232, 233, 234, 235, 236, 237, 239, 240, 241, 242, 243, 244, 245, 246, 247, 249, 250, 251, 252, 253, 254, 255, 256, 257, 258, 259, 260, 261, 262, 263, 264, 265, 266, 267, 268, 269, 270, 271, 272, 273, 274, 275, 276, 277, 278, 279, 280, 281, 282, 283, 284, 285, 286, 287, 288, 289, 290, 291, 292, 293, 294, 295, 296, 297, 298, 299, 300, 301, 302, 303, 304, 305, 306, 307, 308, 309, 310, 311, 312, 313, 314, 315, 316, 317, 318, 319, 320, 321, 322, 323, 324, 325, 326, 327, 328, 329, 330, 331, 332, 333, 334, 335, 336, 337, 338, 339, 340, 341, 342, 343, 344, 345, 346, 347, 348, 349, 350, 351, 352, 353, 354, 355, 356, 357, 359, 360, (361), 362, 363, 364, 365, 366, 367, 368, 369, 370, 372, 373, 374, 375, 376, 377, 378, 379, 380, 381, 382, 383, 384, 385, 386, 387, 388, 389, 390, 391, 392, 393, 394, 395, 396, 397, 398, 399.
4	Handstamp 19	67, 111, 144, 248.
2	Handstamp E	186, 238.
1	Segmented cork	6
4	Uncancelled	A, 170, 358, 371.
399	Total (401 examples)	

Table V. Summary of 15L14 auxiliary markings.

15L14 AUXILIARY MARKINGS		
Total	Marking Type	Census Number
1	blue Philadelphia Clarke 63a cds	A
162	black Philadelphia Clarke 63b cds	1, 2, 7, 8, 10, 11, 12, 13, 15, 21, 22, 23, 24, 25, 26, 27, 28, 29, 30, 32, 35, 41, 42, 43, 44, 45, 46, 47, 48, 51, 53, 54, 58, 59, 60, 62, 63, 64, 66, 67, 68, 69, 70, 71, 72, 77, 79, 80, 83, 86, 88, 89, 91, 92, 93, 95, 96, 97, 98, 99, 100, 101, 102, 103, 104, 105, 107, 108, 109, 110, 111, 112, 113, 114, 115, 116, 117, 118, 119, 120, 122, 123, 124, 125, 126, 128, 130, 131, 132, 134, 135, 137, 138, 139, 140, 141, 142, 143, 145, 146, 147, 149, 151, 152, 153, 154, 156, 157, 158, 159, 161, 162, 163, 164, 168, 169, 170, 171, 172, 173, 174, 175, 176, 177, 178, 179, 180, 181, 182, 183, 184, 187, 188, 189, 190, 191, 192, 198, 202, 212, 213, 215, 216, 218, 222, 222, 223, 224, 225, 226, 227, 228, 229, 230, 231, 232, 233, 234, 236, 237, 245, 385.
0	blue Philadelphia Clarke 75a cds	none
3	black Philadelphia Clarke 76a cds	4, 6, 14.
7	black Philadelphia indistinct cds	26, 217, 219, 220, 384, 394, 396.
11	black Philadelphia Clarke 100 cds	186, 211, 241, 252, 253, 255, 255, 256, 261, 267, 358.
38	black Philadelphia Clarke 101 cds	262, 263, 264, 265, 268, 271, 274, 275, 276, 278, 280, 281, 284, 285, 287, 288, 290, 292, 293, 294, 296, 297, 298, 299, 301, 302, 303, 304, 305, 306, 307, 309, 310, 320, 328, 347, 348, 349.
40	black Philadelphia Clarke 103 cds	311, 312, 313, 314, 315, 316, 317, 318, 319, 321, 322, 323, 324, 325, 329, 330, 331, 332, 333, 334, 335, 336, 337, 338, 340, 341, 342, 343, 344, 345, 346, 347, 348, 349, 350, 346, 364, 365, 366, 369.
0	red Philadelphia (Clarke 430e) sl	none
50	black grid in circle	162, 163, 164, 167, 180, 181, 182, 183, 186, 187, 188, 190, 191, 192, 194, 195, 197, 198, 201, 262, 264, 265, 271, 274, 275, 276, 278, 281, 284, 287, 288, 289, 290, 292, 294, 296, 297, 305, 320, 343, 345, 346, 347, 349, 364, 365, 366, 390, 392, 395.
1	black grid in box	293,
3	black grid in oval	299, 300, 301.
6	black broken grid in circle	306, 309, 316, 336, 337, 341.
7	black grid of dots in circle	302, 303, 307, 310, 311, 312, 314.
4	11 bar grid in circle	214, 348, 360, 367.
2	Concentric circles	315, 319.

Table V. Summary of 15L14 auxiliary markings. (cont'd)

15L14 AUXILIARY MARKINGS		
2	red New York cds	117, 190.
1	Wilmington, Del cds on reverse	7
1	Peoria, Ill. cds	41,
1	Richmond, VA. cds	71,
1	Wheeling, VA cds	213,
1	Receiving date handstamp	267
8	PHIL ^A B ^R PK ^I	5, 268
	black PHIL ^A A ^M PK ^I	57
	NYorkB ^R PK ^I	61, 105.
	NEW.YORK AM.PKT	136
	blue NA & numeral 1 handstamp	117, 190.
2	OLD STAMPS NOT RECOGNIZED	311, 314.
11	FREE handstamp	51, 63, 70, 93, 95, 120, 125, 158, (178), 234, 313.
3	FORWARDED handstamp	71, 79, 213.
1	MISSENTSOUTH handstamp	124
3	DUE3	126, 276, 311.
2	HELD FOR POSTAGE	149, 358.
1	PAID	202
1	black italicized numeral 5	none
	red "WAY / 5" or "WAY" handstamp	none
	black numeral 6 handstamp	47
1	USPO in double Oval handstamp	263
2	Double Octagon Penny Mail handstamp	370, 371.
5	Circle in Octagon USPO handstamp	279, 313, 326, 361, 362.
6	Numeral 1 in Double Octagon handstmp	6, 15, 30, 55, 77, 245.
2	Drop 1ct. in Circle handstamp	261, 279.
4	Due 1 cent	313, 326, 361, 362.
3	RECD handstamp	319, 337, 358.
8	Bloods handstamp Type 17	A, B, 1, 2, 3, 4, 5, 169.
1	Bloods handstamp Type 18	382
188	Bloods handstamp Type 19	7, 8, 9, 10, 11, 12, 13, 14, 15, 16, 17, 18, 19, 20, 21, 22, 23, 24, 25, 26, 27, 28, 29, 30, 31, 32, 33, 34, 35, 37, 39, 40, 41, 42, 44, 45, 48, 49, 50, 51, 52, 53, 54, 55, 56, 57, 58, 59, 60, 61, 62, 63, 64, 65, 66, 67, 68, 69, 70, 71, 72, 73, 74, 75, 76, 77, 78, 79, 80, 81, 82, 83, 84, 85, 86, 87, 88, 89, 90, 91, 92, 93, 94, 95, 96, 97, 98, 99, 100, 101, 102, 103, 104, 105, 106, 107, 108, 109, 110, 111, 112, 113, 114, 115, 116, 117, 118, 119, 120, 121, 122, 123, 124, 125, 127, 128, 129, 130, 131, 132, 133, 134, 135, 136, 137, 138, 139, 140, 141, 142, 143, 144, 146, 147, 148, 149, 150, 151, 152, 153, 154, 155, 156, 157, 167, 172, 174, 176, 177, 178, 179, 189, 200, 206, 207, 209, 210, 211, 212, 213, 221, 224, 225, 226, 227, 228, 229, 230, 231, 232, 233, 234, 235, 236, 237, 238, 241, 242, 243, 244, 245, 246, 247, 248, 374, 394, (397), (398).

Table V. Summary of 15L14 auxiliary markings. (cont'd)

15L14 AUXILIARY MARKINGS		
147	Bloods handstamp Type 21	158, 159, 160, 161, 162, 163, 164, 165, 166, 180, 181, 182, 183, 184, 185, 186, 187, 188, 190, 191, 192, 193, 194, 195, 196, 197, 198, 199, 201, 202, 203, 204, 205, 208, 238, 239, 240, 249, 250, 251, 252, 253, 254, 255, 256, 257, 258, 259, 260, 261, 262, 263, 265, 266, 267, 268, 269, 270, 271, 272, 273, 274, 275, 276, 277, 278, 279, 280, 281, 282, 283, 284, 285, 286, 287, 288, 289, 290, 291, 292, 293, 294, 295, 296, 297, 298, 300, 301, 302, 303, 304, 306, 307, 308, 309, 310, 311, 313, 314, 315, 316, 317, (318), 320, 321, 322, 323, 324, 325, 326, 328, 329, 330, 331, 332, 333, 334, 335, 336, 338, 339, 340, 341, 342, 343, 344, 345, 349, 350, 351, 352, 353, 354, 355, 356, 357, 359, 360, 362, 363, 364, 365, 366, 368, (386), (395), 399.
0	Bloods handstamp Type 22	none
6	Bloods handstamp Type 23	18, 19, 20, 376, 377, 378.
2	Bloods handstamp red Type E	186, 238.
1	Bloods handstamp Type unknown	372
53	no Bloods handstamp	6, 36, 38, 43, 46, 47, 126, 145, 168, 170, 171, 173, 175, 214, 215, 216, 217, 218, 219, 220, 222, 223, 264, 299, 305, 312, 319, 327, 337, 346, 347, 348, 358, 361, 367, 369, 370, 371, 372, 373, 375, 378, 379, 380, 381, 383, 388, 389, 390, 391, 392, 393, 396.
1	manuscript cancel	378
0	manuscript "Way" "W"	none
4	manuscript "Paid", "paid", "Paid 3"	29, 87, 169, 172.
1	manuscript "free"	51
19	manuscript rate	18, 19, 20, 33, 47, 55, 61, 77, 79, 81, 94, 105, 136, 268 304, 367, 376, 377, 378.
33	manuscript notation	A, 27, 33, 41, 45, 61, 70, 93, 95, 102, 105, 120, 125, 126, 139, 143, 147, 151, 160, 161, 167, 168, 175, 184, 242, 250, 254, 268, 323, 338, 367, 375, 388.
22	manuscript date	2, 5, 34, 35, 43, 54, 62, 63, 66, 74, 83, 105, 115, 116, 117, 119, 146, 190, 235, 327, 331, 339.
0	manuscript "Bloods Despatch"	none
4	manuscript "Haste" or "In haste"	133, 166, 236, 238.
5	No markings	379, 381, 383, 389, 393.
3	No known markings	373, 380, 391.
834	All Types (393 examples)	

Table VI. Summary of 15L14 tied to their cover.

15L14 TIED to COVER		
Total	Marking Type	Census Number
58	black Philadelphia circular ds	10, 15, 27, 37, 41, 48, 50, 51, 53, 55, 64, 86, 91, 92, 93, 97, 99, 101, 107, 113, 114, 124, 126, 132, 133, 137, 143, 151, 170, 172, 173, (174), 178, 188, 191, 194, 206, 209, 216, 218, 223, 224, 227, 233, 234, 312, 315, 318, 319, 327, 331, 333, 338, 342, 365, 367, 385, 394,
4	black Philadelphia single octagonal ds	211, 241, 252, 253.
5	black Philadelphia double octagonal ds	278, 284, 299, 305, 347.
3	Numeral handstamp	26, 61, 105.
1	USPO DISPATCH circle in octagon Clarke 1161	361
1	US PENNY MAIL double octagon Clarke S1	371
1	FREE	63
1	FORWARDED	71
7	Bloods Handstamp Type 19	12, 67, 111, 112, 144, 146, 248.
12	Bloods Handstamp Type 21	165, 185, 187, 193, 197, 201, 205, 208, 260, 272, 328, 339.
2	Bloods Handstamp Type E red	186, 238.
1	Segmented Cork	6
349	acid	B, 1, 2, 4, 5, 7, 8, 10, 11, 13, 14, 15, 16, 17, 18, 19, 20, 21, 22, 23, 24, 25, 26, 27, 28, 29, 30, 31, 32, 34, 35, 36, 37, 38, 39, 40, 41, 42, 43, 44, 45, 46, 47, 48, 49, 50, 52, 53, 54, 55, 56, 57, 58, 59, 60, 61, 62, 63, 65, 67, 68, 69, 70, 71, 72, 73, 74, 75, 76, 77, 78, 79, 80, 81, 82, 83, 84, 85, 87, 88, 89, 90, 91, 93, 94, 96, 98, 99, 101, 102, 103, (104), 105, 106, 109, 110, 111, 112, 113, 114, 115, 117, 118, 119, 120, 121, 122, 124, 125, 126, 127, 128, 129, 130, 131, 132, 133, 134, 135, 136, 138, 139, 142, 143, 146, 147, 148, 149, 150, 152, 153, 154, 155, 156, 157, 158, 159, 160, 161, 163, 164, 165, 166, 167, 168, 169, 171, 172, 173, (174), 175, 176, 177, 178, 180, 181, 182, 183, 184, 185, 187, 188, 189, 190, 191, (192), 193, 194, 195, 196, 197, 198, 199, 200, 201, 202, 203, 204, 206, 207, 209, 211, 215, 218, 221, 222, 223, 224, 225, 226, 227, 228, 229, 230, 231, 232, 236, 239, 240, 241, 242, 243, 244, 245, 246, 247, 249, 250, 251, 252, 253, 254, 255, 256, 257, 258, 259, 260, 261, 262, 263, 264, 265, 266, 267, 268, 269, 270, 271, 272, 273, 274, 275, 276, 277, 278, 279, 280, 281, 282, 283, 284, 285, 286, 287, 288, 289, 290, 291, 292, 293, 294, 296, 297, 298, 299, 300, 301, 302, 303, 304, 305, 306, 307, 308, 309, 310, 311, 312, 313, 314, 315, 316, 317, 318, 319, 320, 321, 322, 323, 323, 324, 325, 326, 327, 328, 329, 330, 331, 332, 333, 334, 335, 336, 337, 338, 339, 340, 341, 342, 343, 345, 346, 347, 348, 349, 350, 351, 352, 353, 354, 355, 356, 357, 359, 360, 363, 364, 365, 366, 367, 368, 369, 370, 372, 373, 374, 375, (376), 377, 378, 379, 380, 381, (383), 384, 385, 386, 387, 388, (389), 391, 392, 393, 394, 395, 396, 397, (399)
3	Manuscript	66, 146, 219.
26	Not Tied	A, 3, 9, 33, 95, 100, 108, 116, 123, 140, 141, 145, 162, 179, 210, 217, 220, 235, 237, 295, 344, 358, 362, 382, 390, (398).
448	TOTAL (375 Tied Covers)	74 double tied

Table VII. Summary of 15L14 stamp shapes.

15L14 STAMP SHAPE			
Total	Shape	Census Number	Cut Rectangle Varieties
370	Cut rectangle	A,1,2,3,4,5,6,7,8,10,11,12,13,14,15,16,17,18,19,20,21,22,23,24,25,26,27,28,29,30,31,32,33,34,35,36,37,38,39,40,41,42,43,44,45,46,47,48,49,51,52,53,54,55,56,58,59,60,61,62,63,64,65,66,68,69,70,71,72,73,74,75,76,77,78,79,80,81,82,83,84,85,86,87,88,89,90,91,92,93,94,96,97,98,99,100,102,103,104,105,106,107,108,109,110,111,112,113,114,115,116,117,118,119,120,121,122,123,124,125,126,127,128,129,130,131,132,133,134,135,136,137,138,139,140,141,142,143,144,145,146,147,148,149,150,151,152,153,154,155,156,157,158,160,161,162,163,164,165,167,168,169,170,171,172,173,174,175,176,177,178,179,180,181,182,183,184,185,186,187,189,190,192,193,194,197,198,199,200,201,202,203,204,205,206,207,208,209,210,212,213,214,216,217,218,219,220,221,222,223,224,225,226,227,228,229,230,231,232,233,234,235,236,237,238,239,240,241,242,243,244,245,246,247,248,249,250,251,252,253,254,255,256,257,259,260,261,262,263,264,265,267,268,269,270,271,272,273,275,277,278,279,280,281,282,283,284,285,286,287,288,289,290,292,293,294,295,296,298,299,300,301,302,303,305,306,307,308,309,311,312,313,314,315,316,317,318,319,320,321,323,324,325,326,327,328,329,330,331,332,333,334,335,336,337,338,339,340,341,342,343,344,345,346,348,349,350,351,352,353,354,355,356,357,359,360,361,362,363,364,365,366,367,368,369,370,371,372,373,374,375,376,377,378,379,380,381,382,383,384,385,386,387,388,389,390,391,392,393,394,395,396,397,398,399.	<p>58 Top margin: 1,17,25,32,50,51,62,92,98,109,120,124,129,134,143,151,157,168,173,191,194,198,205,208,231,233,237,240,241,242,255,261,266,269,270,271,274,280,285,291,295,300,301,304,305,306,308,309,311,318,329,337,341,342,351,365,372,384.</p> <p>43 Right margin: 21,38,48,62,79,89,107,111,115,129,137,143,144,149,155,159,170,177,188,190,202,243,248,251,255,267,269,270,278,289,291,307,314,319,334,343,346,348,382,384,388,394,399.</p> <p>57 Left margin: B,2,4,6,38,53,68,80,88,94,98,105,113,131,132,138,152,183,185,189,191,195,204,208,219,233,238,239,244,246,248,256,264,268,271,274,277,283,284,286,292,295,296,300,305,310,314,316,328,333,343,345,351,355,371,389,396.</p> <p>37 Bottom margin: 3,8,52,58,59,94,113,120,121,130,137,155,162,170,174,180,187,191,210,214,219,245,265,276,290,292,296,311,338,341,357,363,368,370,396,397,399.</p> <p>28 Top sheet margin: 9,14,29,47,60,68,106,138,146,152,163,166,199,206,210,218,247,267,289,307,312,323,340,358,364,367,385,395.</p> <p>24 Bottom sheet margin: 39,42,43,46,48,54,66,93,100,128,150,161,215,258,262,299,303,313,331,332,356,366,375,390.</p> <p>18 Left sheet margin: 11,17,28,44,64,76,103,118,121,140,145,151,181,196,217,262,327,339,</p> <p>14 Right sheet margin: 11,97,98,119,130,147,156,162,187,191,340,354,356,370.</p> <p>3 Three margins: 213, 235, 272.</p> <p>1 Four margins: 191</p> <p>7 Straddle margin: 20, 41, 44, 85, 193, 316, 325.</p> <p>1 Top left corner: 56,</p> <p>1 Top right corner: 353</p> <p>2 Bottom right corner: 148, 216.</p> <p>1 Bottom left corner: 351</p>
26	Cut trapezoid	50, 57, 65, 67, 95, 98, 101, 159, 166, 188, 191, 195, 196, 211, 215, 258, 266, 274, 276, 291, 297, 304, 310, 322, 358, 395	<p>4 Portion of stamp above: 13, 34, 130, 365.</p> <p>2 Portion of right stamp: 202, 289.</p> <p>1 Portion of stamp below: 282.</p> <p>9 Portion of left stamp: 33, 85, 87, 117, 130, 166, 283, 284, 362.</p>
1	Block of Four	9	
4	Strip of stamps	75, 243, 376, 377.	
401	All Types (401 covers)		

Table VIII. 15L14 government combination covers.

15L14 COMBINED with GOVERNMENT			
Total	Subtotal	Cover Type	Census Number
0	0	5 cent 1847 stamp	0
		10 cent 1847 stamp	0
22	10	1 cent 1851 Scott 7	36, 58, 89, 111, 114, 153.
		1 cent 1851 Scott 9	72, 153, 189, 221, 231.
	8	1 cent 1857 Scott 18	347
		1 cent 1857 Scott 20	147, 347.
		1 cent 1857 Scott 23	143
		1 cent 1857 Scott 24	151, 167, 264, 275, 319.
	4	1 cent 1861 Scott 63	336, 337, 343, 370.
194	0	3 cent 1851 Scott 10	0
	77	3 cent 1851 Scott 11	1, 2, 5, 7, 8, 10, 11, 12, 13, 22, 24, 25, 27, 28, 29, 32, 35, 36, 37, 38, 41, 42, 44, 46, 47, 48, 53, 54, 59, 60, 64, 66, 67, 68, 69, 79, 80, 83, 86, 88, 91, 93, 97, 98, 99, 100, 101, 102, 103, 104, 107, 108, 109, 110, 112, 113, 115, 116, 118, 119, 122, 124, 128, 131, 149, 154, 191, 213, 215, 216, 217, 218, 219, 220, 222, 224, 226, 227, 228, 229, 230, 233, 236, 374, 378, 384, 385.
		3 cent 1857 Scott 25	123, 132, 134, 137, 140, 141, 143, 145, 170.
	77	3 cent 1857 Scott 26	138, 142, 146, 151, 156, 157, 161, 163, 164, 167, 172, 175, 179, 180, 181, 182, 183, 186, 187, 188, 192, 194, 197, 198, 201, 202, 236, 237, 241, 252, 253, 255, 256, 262, 263, 264, 267, 268, 271, 274, 276, 278, (281) 284, 287, 288, 289, 290, 292, 293, 294, 296, 297, 298, 299, 300, 301, 302, 303, 305, 307, 309, 311, 312, 314, 316, 320, 328, 348, 349, 358, 360, 390, 392, 394, 395, 396.
	2	3 cent 1861 Scott 64b	315, 317.
	29	3 cent 1861 Scott 65	(281), 310, 318, 319, 321, 322, 323, 324, 325, 327, 329, 330, 331, 332, 333, 334, 335, 337, 338, 340, 341, 342, 344, 345, 346, 364, 365, 366, 367, 369.
5	2	10 cent 1855 Scott 14	139, 212.
	1	10 cent 1855 Scott 15	117
	1	10 cent 1857 Scott 32	190
	1	10 cent 1857 Scott 35	265
1	1	1 cent Scott LO2	214
14	14	Embossed stationary	21, 23, 43, 62, 96, 108, 130, 152, 195, 223, 225, 232, 280, 306.
	1	Stamp removed	135
	21	Multiple stamps	5, 36, 41, 58, 89, 111, 113, 143, 147, 151, 153, 159, 167, 177, 189, 213, 319, 336, 337, 343, 347, 390.
236		All Types (227 examples)	