

THE
MIKE FARRELL
❧ COLLECTION ❧
OF INDEPENDENT MAILS

INCLUDING THE HISTORY, FORGERIES, & FANTASIES OF
UNITED STATES, LOCAL POSTS, CARRIERS,
INDEPENDENT MAIL ROUTES, & EXPRESS CO.S

DODD'S EXPRESS

The information and identification within these selections is the individual work of the Farrell Collection. It is always recommended to consult multiple sources for additional information or opinions. Local post company descriptions are based on information available at the time of writing. Descriptions in the Farrell Collection were written based on personal research and sources including, but not limited to: Articles in the Carriers and Locals Society's The Penny Post; Amos Media's Scott Catalogue; Patton's The Private Local Post of the United States; Springer's Handbook of North American Cinderella Stamps; Lyons' Identifier for Carriers, Locals, Fakes Forgeries and Bogus Posts of the United States; articles in the USPS's The Chronicle; Mosher's Catalog of Private Express Labels and Stamps; The Eastern Independent Mail Company Study Group's Eastern Independent Mail Companies and Express Mail Companies 1840-1845; Elliot Perry's Pat Paragraphs; James N. Drummond's Catalog of Philatelic Miscellany; and the notes of George Sloane and Gordon Stimmell.

Colors listed for stamps and forgeries are the opinions of the Farrell Collection based on viewing physical copies of the pieces under consistent lighting. Colors in the .pdfs may be slightly inaccurate due to manipulations from the scanning process, computer monitor settings, or (in event that the files are printed for offline viewing) the printing process.

Unless otherwise noted, stamps are identified by their Scott Catalogue numbers and forgeries are identified by their Lyons Identifier type. Scott numbers in parenthesis under listed forgeries represent approximately what stamp the forgery is attempting to imitate.

DODD'S EXPRESS

COMPANY HISTORY

Dodd's Express carried parcels and luggage between Brooklyn and New York City, and Long Branch, New Jersey. The company ran from the 1860s into the 1910s.

The express was founded by Amzi S. Dodd and C.J. Studley as Dodd's Express and Coach Company in the late 1850s. For a brief period in the late 1860s, The New York and Brooklyn Passenger and Baggage Company served as proprietor. Then in 1870, the company was incorporated as the New York Transfer Company. Dodd acted as secretary and general manager under the New York Transfer Company until his death in 1890.

BAGGAGE LABEL

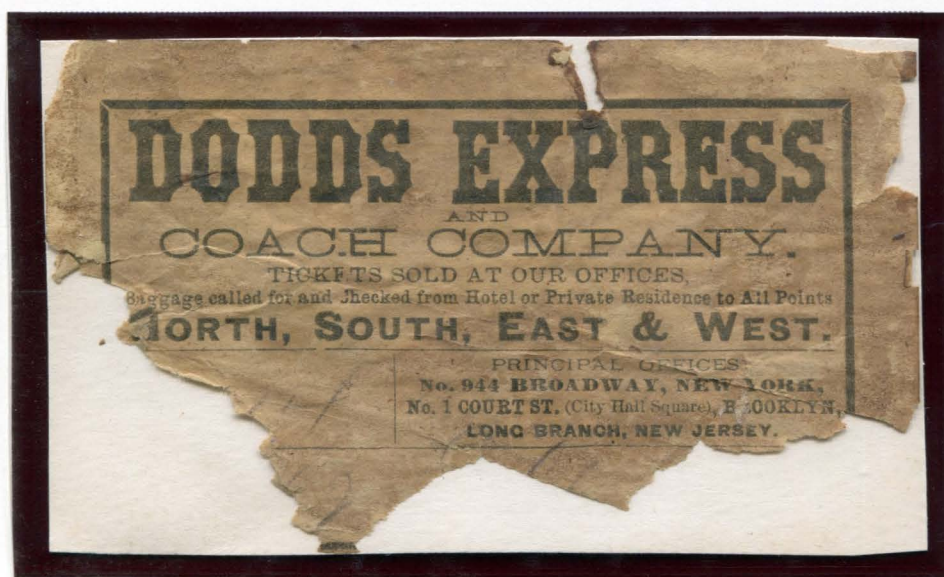

DDDX-L1
BLACK ON BROWN
DODD'S EXPRESS & COACH COMPANY
IMPERFORATE

DODD'S EXPRESS

BAGGAGE LABELS

PEOPLES' LINE FOR ALBANY.

 THE LARGEST AND MOST
Magnificent River Steamers in the world.

The **ST. JOHN**
DREW, and
DEAN RICHMOND.

One of the above steamers will leave **PIER No. 41 NORTH RIVER** every afternoon (Sunday excepted), at 6 o'clock, arriving at **ALBANY** in time to connect with railroad trains West, North, and East. Returning, leave the steamboat landing at Albany at 7 o'clock P. M., or on the arrival of connecting trains from the West and North. Through tickets can be obtained at the **OFFICE ON THE WHARF**, and at **DODD'S Express, No. 914 Broadway**, and No. 1 Court street, Brooklyn, and baggage checked to its destination.

Freight received until the hour of departure.

ADVERTISEMENT
PUBLISHED IN
THE *COMMERCIAL ADVERTISER*
AUGUST 20, 1872

DBDX-L1
BLACK ON LIGHT BROWN
NEW YORK & BROOKLYN
PASSENGER & BAGGAGE
IMPERFORATE

**NEW YORK AND
BROOKLYN PASSENGER AND
BAGGAGE
COMPANY**

DODDS EXPRESS.

TICKETS SOLD AT OUR OFFICES,
BAGGAGE called for and CHECKED from Hotel or Private Residence to ALL POINTS
NORTH, SOUTH, EAST & WEST,
BY ALL ROUTES, RATES SAME AS AT DEPOT.

4458P

PRINCIPAL OFFICES:
No. 914 BROADWAY, NEW YORK,
No. 1 COURT STREET (City Hall Square), BROOKLYN.
LONG BRANCH, NEW JERSEY.

PEOPLE'S LINE.

NEW YORK TRANSFER CO.

—DODDS EXPRESS.—

TICKETS SOLD AT OUR OFFICES,
BAGGAGE called for and Checked from Hotel or Private Residence to All Points
NORTH, SOUTH, EAST & WEST.

82

PRINCIPAL OFFICES:
No. 914 BROADWAY, NEW YORK,
No. 1 COURT ST. (City Hall Square), BROOKLYN.

NEW HAVEN R. R.

DODX-L3
BLACK ON BROWN
NEW YORK TRANSFER CO.
IMPERFORATE

DODD'S EXPRESS

BAGGAGE LABELS

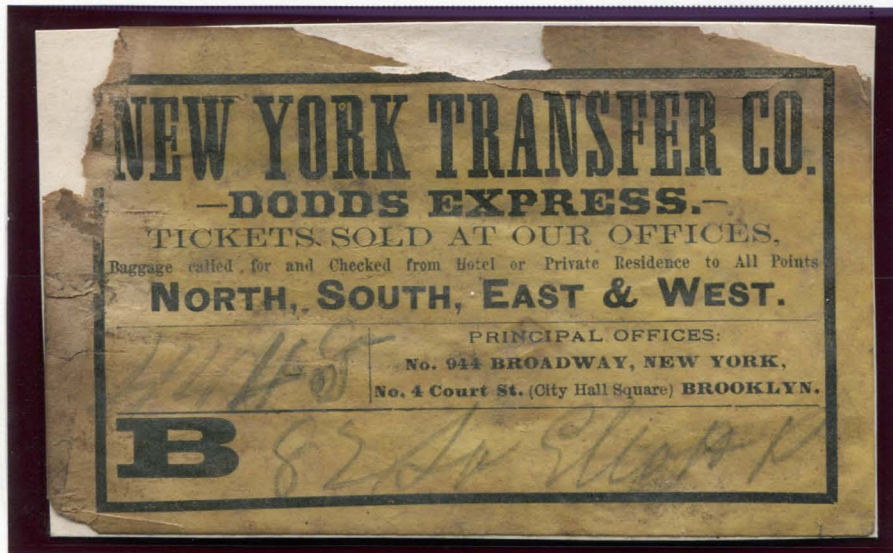

DODX-L7
 BLACK ON BROWN
 NEW YORK TRANSFER CO.
 IMPERFORATE

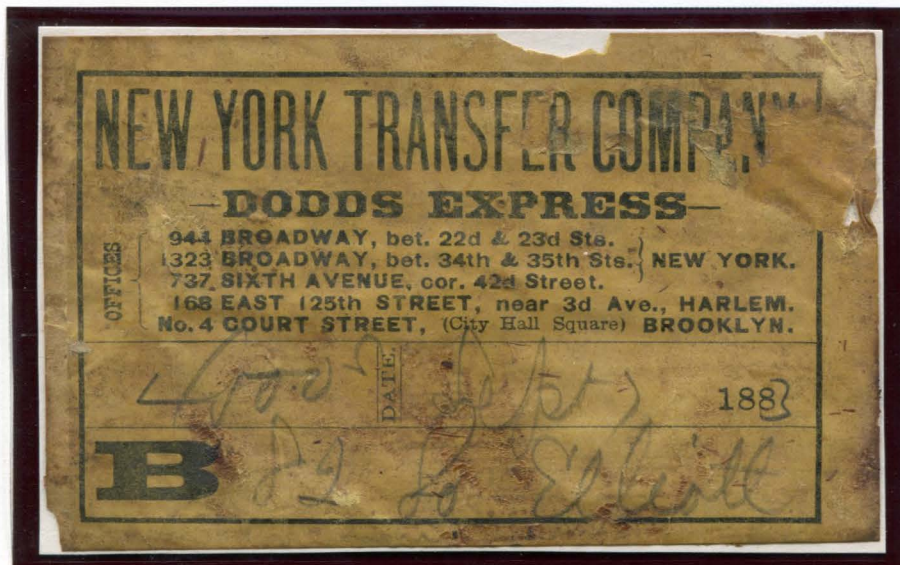

DODX-L8
 BLACK ON BROWN
 NEW YORK TRANSFER CO.
 CIRCA 1883 - IMPERFORATE

DODD'S EXPRESS

BAGGAGE LABELS



DODX-L12
 BLACK ON BROWN
 NEW YORK TRANSFER CO.
 CIRCA 1886 - IMPERFORATE



DODX-UNLISTED
 PARTIAL PIECE
 BLACK ON BROWN
 NEW YORK TRANSFER CO.
 IMPERFORATE

DODD'S EXPRESS

BAGGAGE PASSES

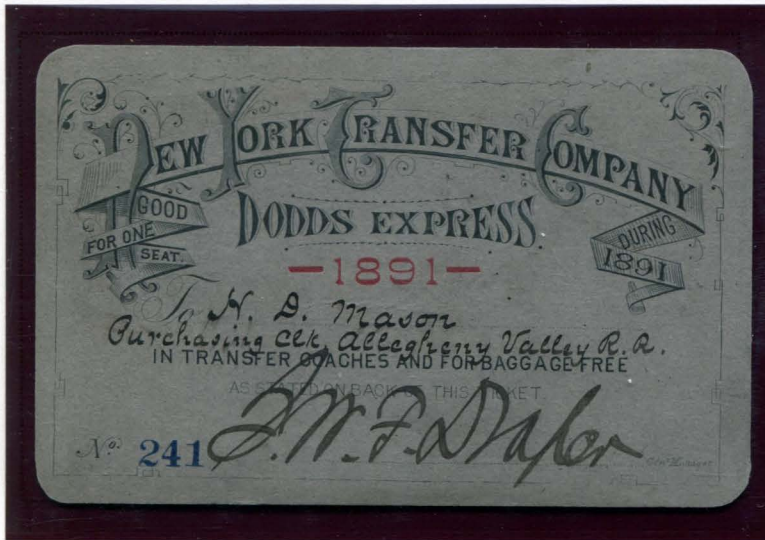

DODX
BAGGAGE PASS
BLACK ON GRAY CARD
RED DATE - BLUE CONTROL
1891

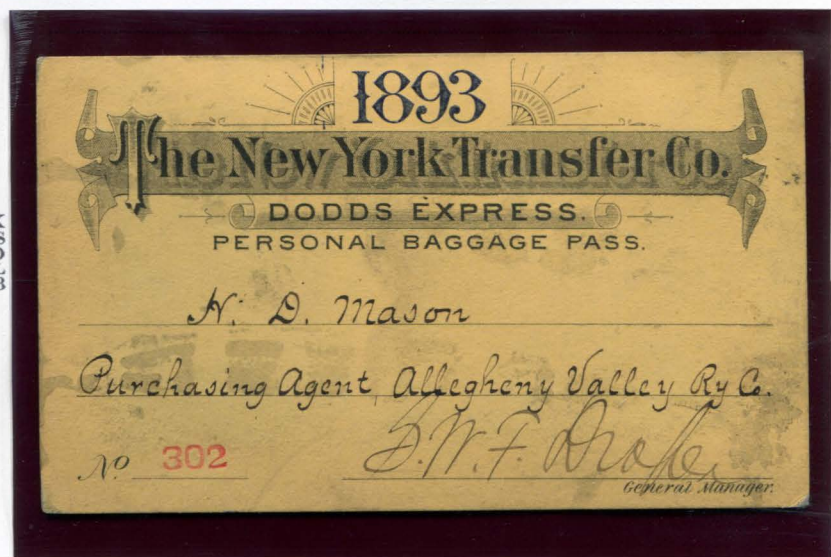

DODX
BAGGAGE PASS
BLACK ON ORANGE CARD
RED CONTROL
1893

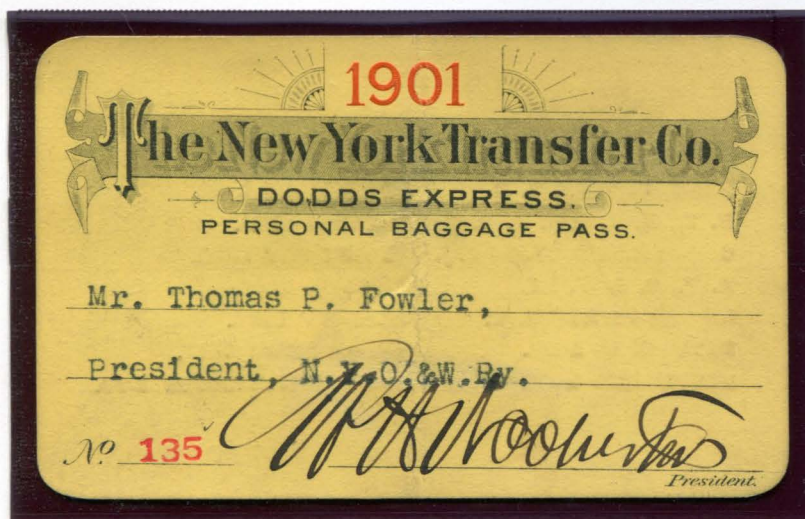

DODX
BAGGAGE PASS
BLACK ON YELLOW CARD
RED DATE & CONTROL
1901